59

The BECKVILLIAN

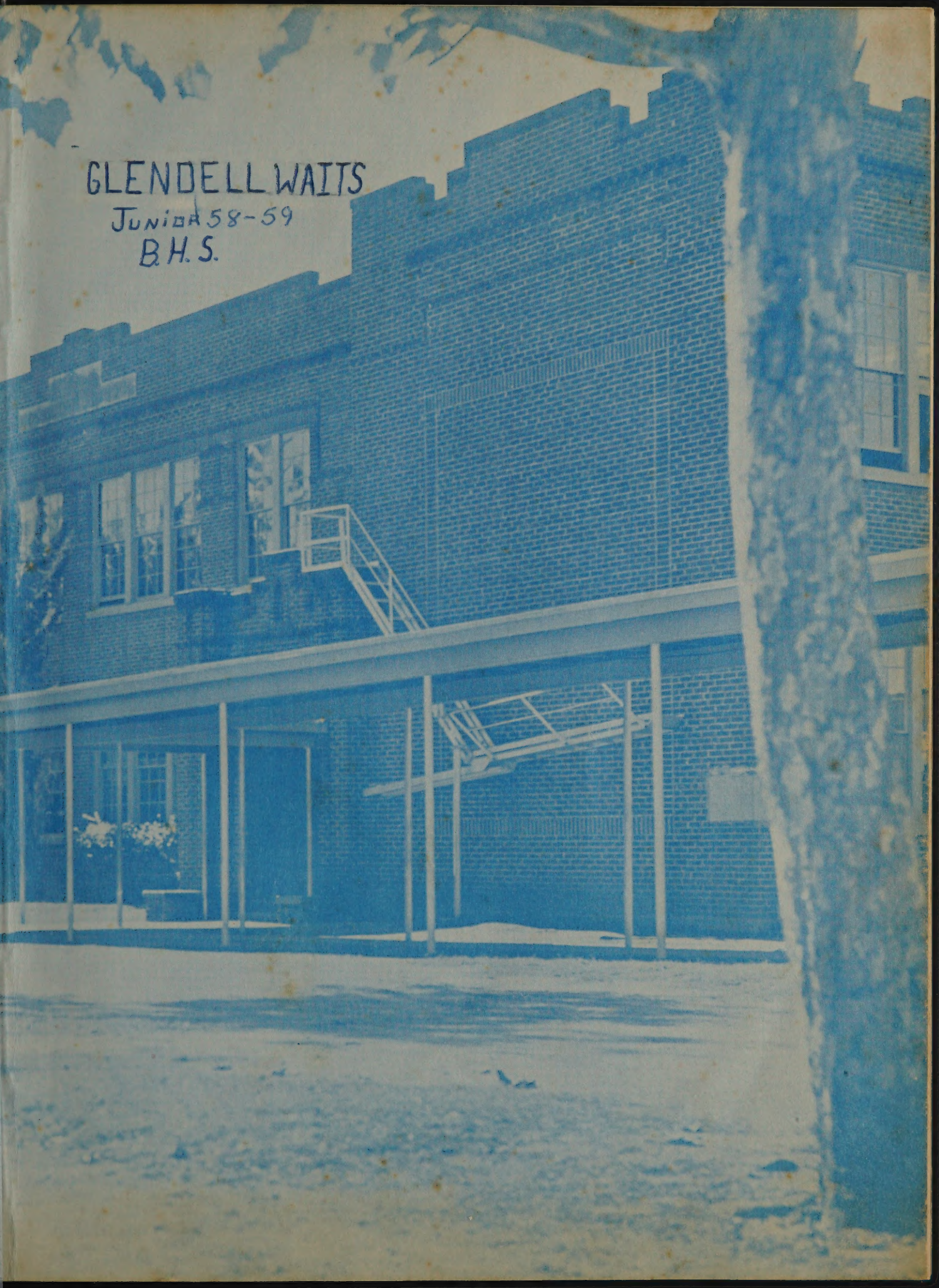
GLENDELL WAITS
JUNIOR 58-59
B.H.S.

Glendell,
Our school days together are almost over, since we have only one more year. We have ridden the same bus for many years, and there have been some good times on it. Hasn't there? I would like to wish you all the happiness in the world, since I consider you as one of my very good friends.

A friend always
Mary Lynn

Glendell,
all these many years we have gone to school together have meant a lot to me. I truly wish you the best of luck in your life to come. I hope next year, our last in high school, can be as much fun as those in the past. Good luck.

Good luck Glendell.
John Cudney

Josephine has
that I have en-
joyed very much.
Tells me we will forget
these wild times we
had in field trips & the
little jokes we shared.
May the best that life offers
be yours.

Love
Norma
Jean

Mrs. Frank B. Tindell
Albany
Ky

1959

The Beckvillian

Beckville High School

Volume XV

Editor	Business Manager
CORA SUE BARTON	EMMA METCALF
Assistant Editor	Assistant Manager
MARY LYNN MURPHY	MARIE REDMON

Memoriam

Mr. John Langley

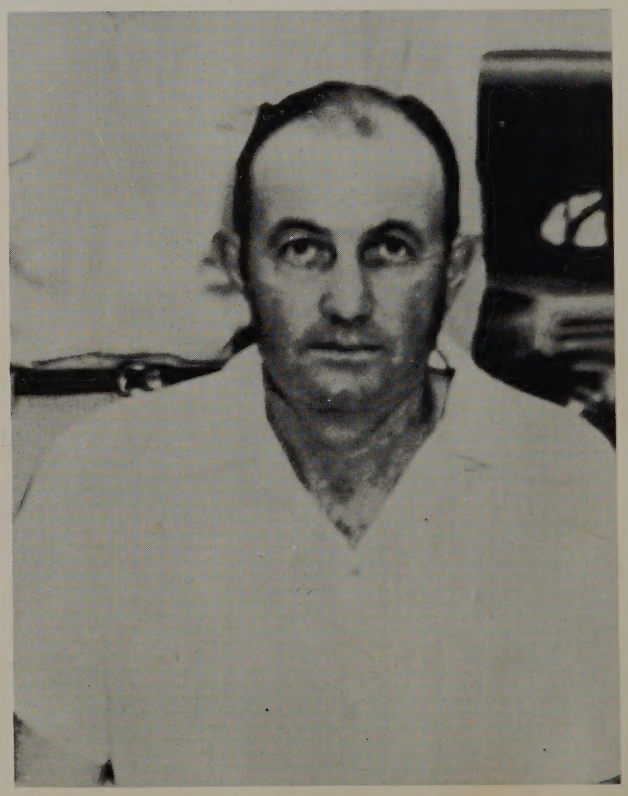

Mr. Buford Brooks

Dedication

The Beckvillian staff respectfully dedicates this 1958-59 Beckvillian to MRS. L. R. SHARP, SR., who is retiring this year from the Beckville School faculty.

"Miss Debbie," as she is affectionately called, is completing her sixteenth year in the Beckville Schools. The students, most of whom she has taught, wish to express their sincere appreciation for the time and effort she has given them.

The annual staff is honored to dedicate this 1958-59 Beckvillian to MRS. H. P. ARMSTRONG, who is also retiring this year from the Beckville faculty, after fourteen years of service.

Speaking for the entire student body, the staff wishes to thank you, "Miss Essie," for your untiring efforts in our behalf.

Superintendent's Message

Dear Students:

The school year 1958-59 has been a memorable one for all of us. We have had our disappointments and moments of glory, but from each, may we have learned that life too has its ups and downs. Our best wishes go with each of you, and may you ever strive to give the best account of yourselves in whatever position you might be.

Sincerely,

R. G. Beauchamp

Dear Students:

Someone has said, "Sharpen your tools if you expect to perfect your work."

A man is rewarded not for having brains, but for using them. Use them well! Sharpen your tools with the opportunities available to you in school!

Sincerely,

Ben M. Wallace

Principal's Messages

Dear Students:

You should always bear in mind that the measure of success with which you meet in life will, to a large degree, be determined by the way that you apply yourself during your years of preparation.

My best wishes go with you always.

Sincerely your friend,

J. R. Smith

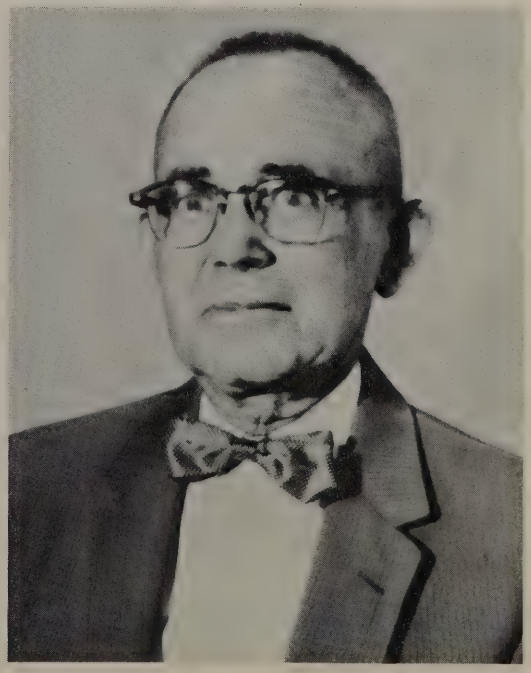

M. H. Thomas
President

John Moore Searcy
Vice-President

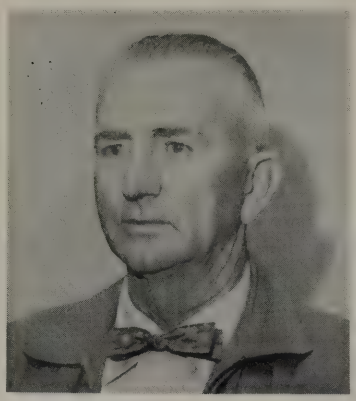

Claude Tompkins
Secretary

Board Of Education

Billy Hugh Harris, W. T. Hutto, Jr., Claude Tompkins, Doc Buchanan, Jr., John Moore Searcy, Mrs. Henry Gillis.

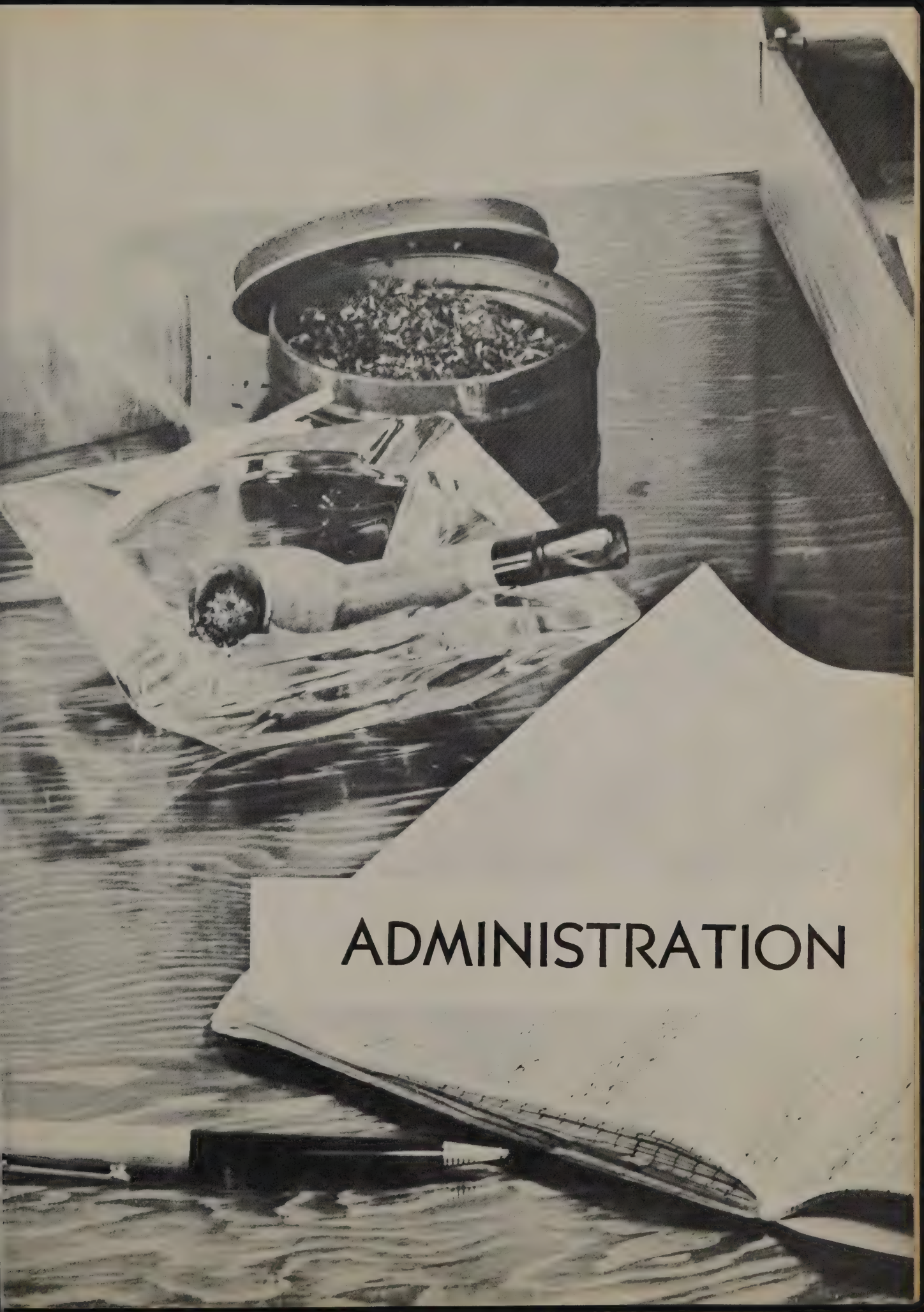

ADMINISTRATION

BEN M. WALLACE
H. S. Principal
B. B. A., S. F. A.
M. Ed., S. F. A.

R. C. BEAUCHAMP
Superintendent
B. A., Louisiana College
M. Ed., S. F. A.

ROSCOE SMITH
Elementary Principal
B. S., N. T. S. C.
M. S., N. T. S. C.

MRS. CLENTON LaGRONE
Secretary
B. M. I.

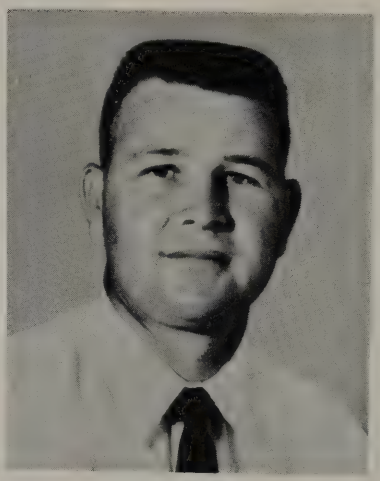

HAROLD POOL
Coach, Math
B. S., S. F. A.

T. A. CROW
Science, Math
M. A., S. H. S. T. C.

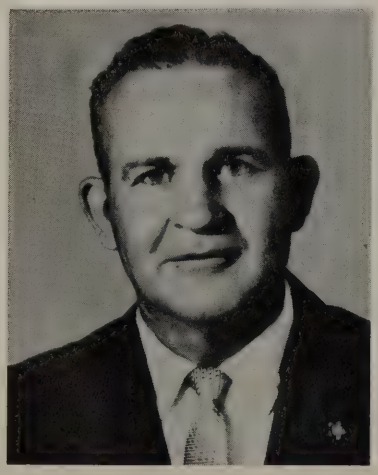

J. W. WALTERS
Coach, History
B. A., Baylor U.
M. Ed., S. F. A.

MRS. J. W. WALTERS
Commercial
B. B. A., Baylor U.

R. C. DAVIS
Agriculture
B. S., S. H. S. T. C.
M. A., S. F. A.

MRS. ROY METCALF
Social Studies
B. S., S. F. A.

JOHNNIE LEE FEEMSTER
English
B. A., T. W. U.
M. A., Columbia

MRS. RALPH BROOME
Homemaking
B. S., S. W. T. T. C.
M. A., T. S. C. W.

MRS. DOUGLAS HARRIS
Spelling, Writing
M. Ed., S. F. A.

CARRIE BARBER
English
M. A., S. F. A.
B. S., W. T. S. C.

MRS. AUSTIN SMITH
Reading, Science
B. S., S. F. A.

MRS. RUBY BARBER
Reading, Arithmetic
B. S., S. F. A.
M. A., S. F. A.

GRACIE B. KUYKENDALL
Third
B. S., N. T. S. C.

MRS. L. R. SHARP
Fourth
B. S., S. F. A.
M. Ed., S. F. A.

MRS. H. P. ARMSTRONG
Kindergarten
B. S., S. F. A.
M. A., Peabody University

MRS. JIM SEALEY
Second
B. S., S. F. A.
M. Ed., S. F. A.

MRS. ROBERT MORRIS
First
B. S., S. F. A.
M. Ed., S. F. A.

BILL BAILEY
Band, Choir
B. Mus., S. H. S. T. C.
M. A., S. F. A.

MRS. BILL BAILEY
Piano
B. Mus., S. F. A.

FOX CASHELL
Asst. Coach
Social Science
B. S., S. F. A.

MRS. JOHN MOORE SEARCY
Substitute
B. A., S. F. A.

MRS. BUCK DAVIDSON
Substitute
B. S., S. F. A.

SENIORS

Dean Armstrong
FHA 1,2,3; FHA Officer 2; Beckvillian 1,2,3,4, Asst. Editor 4; Choir 1,2; Pep Squad 1,2,3,4; Class Officer 2.

J. L. Bailey
FFA 1,2,3,4; Choir 1,2,4; FFA Officer 1,2,4; Class Favorite 2; Most Athletic 4; Football 1,2,3,4; Basketball 1; Track 1,2,3,4; Class Officer 1,2,3,4.

Barbara Jean Barton
FHA 1,2,3; FHA Officer 2; Booster 2,3, Editor 3; Librarian 2; Choir 1,2,3,4; Pep Squad 1,2,3; Class Officer 2; Class Favorite 4; Student Council 3; Most Likely to Succeed 4; Neatest 3; Honor Roll 1,2,3,4.

Cora Sue Barton
FHA 1,2,3; FHA Officer 2; Beckvillian 1,2,3,4, Editor 4; Pep Squad 1,2,3; Asst. Librarian 2; Class Officer 1,2,3; Class Favorite 2; Student Council 1,2,3,4; Honor Roll 1,2,3,4.

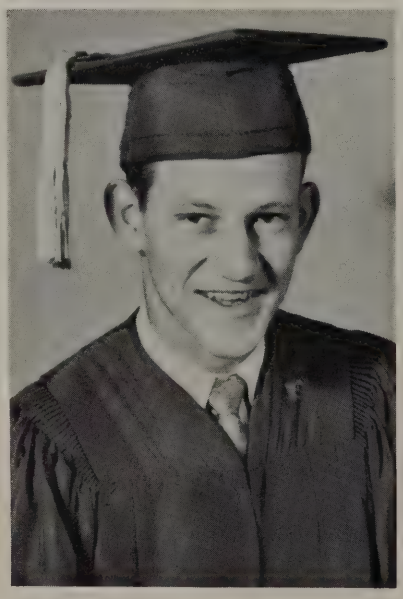

Jim Beason
Track 1,2,3,4; Football 1,2,3,4; Basketball 1,2; Class Favorite 4; Class Officer 1,2,3,4; FFA 1,2,3, 4; FFA Chapter Officer 2,3; Greenhand Officer 1; Choir 3; Student Council 1.

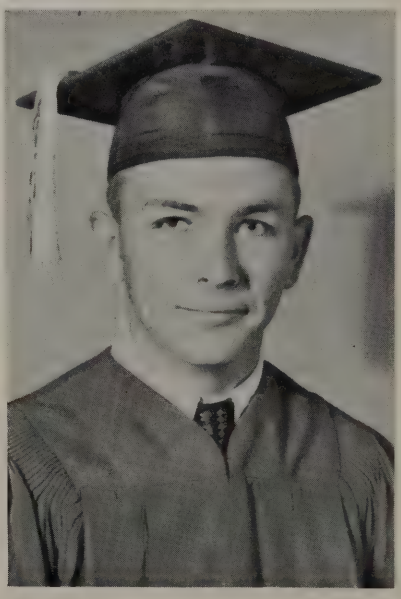

Kenneth Briggs
FFA 3,4; Choir 3,4; Choir Officer 3; Class Officer 3,4; Football 3; Most Courteous 3; Student Council 3.

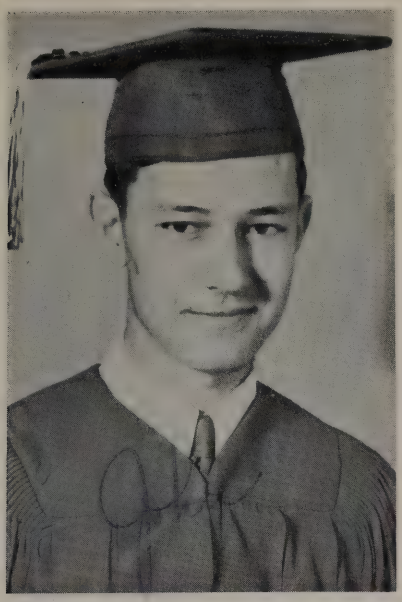

John Cordray
FFA 1,2,3; Honor Roll 1,2,3; Interscholastic League 2, 3; Student Council 2; Class Officer 2; Librarian 3,4.

Jerrie Crawford
FHA 1,2,3,4; Choir 1,2,3,4; FHA Officer 3,4; Class Officer 1; Honor Roll 1, 2,3,4; Football Sweetheart 4; Miss B. H. S. 4; Beckvillian Staff 4.

Boyce Eldridge
Band 1,2,3,4; Band Officer 3; Most Outstanding Boy 3,4; FFA 1, 2; Tennis 3,4; Class Officer 4; Student Council 3; Most popular Boy 4; Honor Roll 4.

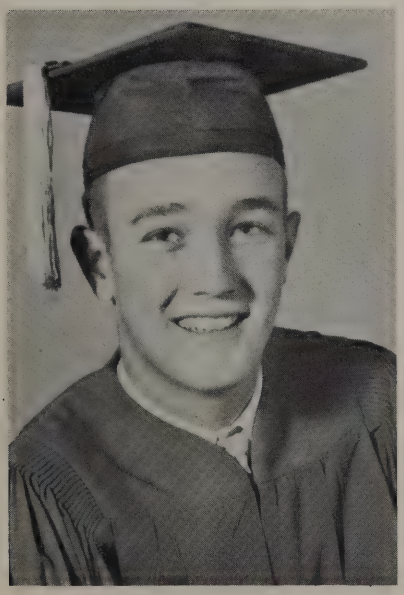

Lloyd English
Football 3,4; Basketball 2; FFA 1, 2,3,4; Class Officer 2,3,4; FFA Chapter Officer 4; Track 3; Baseball 1; Band 1,2; Choir 1,2; Greenhand Officer 1.

Brenda Flanagan
FHA 1,2,3,4; FHA Officer 2; District and Area Officer 3,4; Band 1, 2,3,4; Drum Major 2,3,4; Most Outstanding Band Girl 4; Football Sweetheart 2; Choir 1, 2, 3,4; Student Council 1,2,3,4.

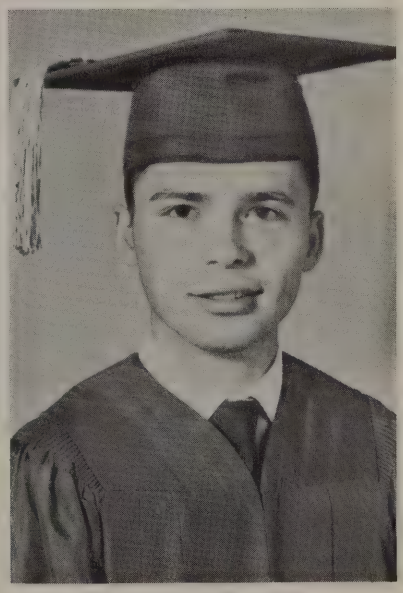

Tommy Fleming
Track 1,2,3,4; FFA Chapter Officer 4; FFA 1,2,3,4; Class Officer 1,4; Most Handsome 4; Beckvillian Staff 4.

Willa Hardin
FHA 1,2,3,4, Reporter 4; Librarian 1; Choir 3,4; Subscription Agent 3; Pep Squad 1,2, 3,4; Booster Staff 3.

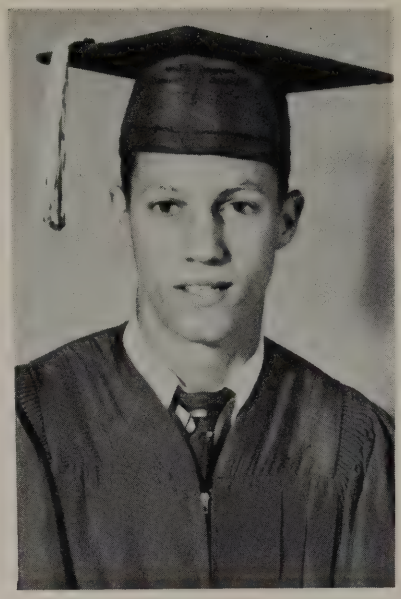

Johnny Hill
FFA 1,2,3,4; Class Officer 3,4; Class Favorite 3; Football 1,4; Basketball 1,2,3; Track 1,2,3,4; Student Council 4; FFA Officer 4; Honor Roll 1,2,3,4; Beckvillian Staff 4; Most Dependable 4.

Alton Jones
FFA 1,2,3,4; Class Officer 1.

Hazel Jones
FHA 1,2,3; Booster 3,4; Band 1, 2; Pep Squad 3, 4; Committee Chairman 2,3; Choir 2, 3, 4; Librarian 1,3,4; Most Courteous 3; Honor Roll 1,2,3,4.

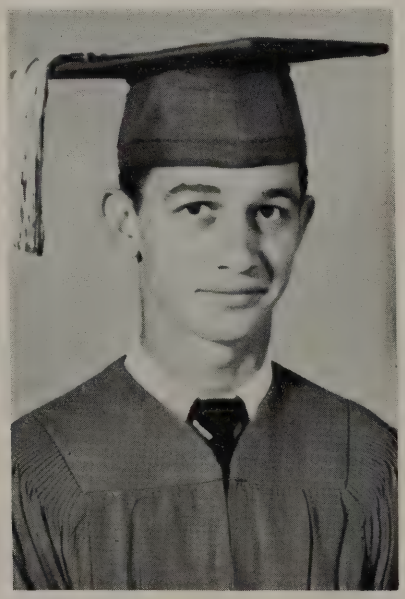

Bobby Kent
Football 1,2,3,4; Track 1,2,3,4; Basketball 1,2,3,4; FFA 1,2,3,4; FFA Officer 2; Vice-President Student Council 4; Honor Roll 1, 2,3,4.

Johnny Metcalf
FFA 1,2,3; Choir 3,4.

Gary Monic
Football 2, 3, 4; Track 2, 3, 4; Tennis 2,3,4; Class Officer 3,4; FFA 2,3,4; FFA Chapter Officer 4; Student Council 4; Co-Captain 4.

Margie Ross
Class Officer 1,2,3,4; Band 1,2,3, 4; Band 1,2,3,4; Band Officer 3; Shield Barrer 4; Most Beautiful 4; Choir 1,2,3,4; Choir Officer 3; FHA Officer 4; Student Council Officer 4; Student Council 4; FHA 1,2,3,4; Class Favorite 3; Harvest Festival Duchess 3.

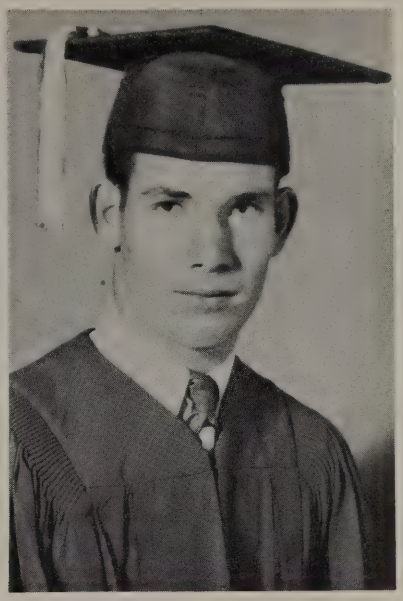

Troy Ross
FFA 1,2,3,4; Football 1,2,3,4; Basketball 1,2,3, Track 1,2,3,4; Baseball 1; Softball 1,2.

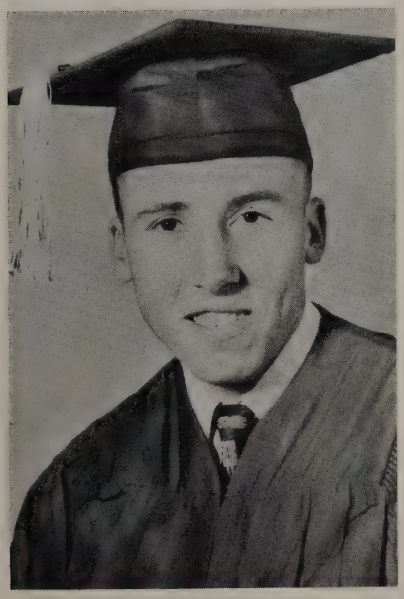

Dennis Smith
Football 2,3,4, Co-Captain 3,4, All-District 3,4; Basketball 2,3,4; Track 1,2,3,4; Baseball 1; FFA 1, 2,3; Class Officer 2; Class Favorite 1; Wittiest 2; Most Popular 3; Mr. B.H.S. 4; Student Council 3,4.

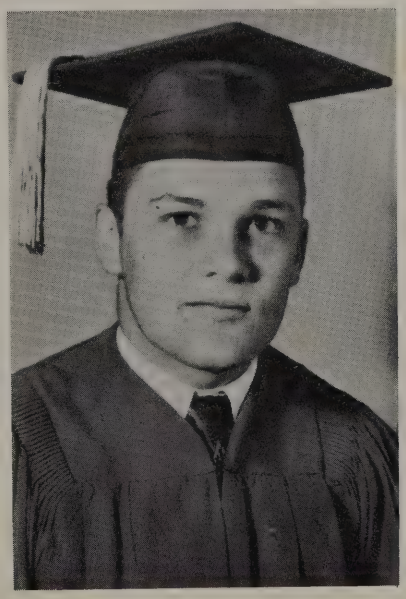

Rudy Snow
Football 1,2,3,4, All-District 3,4; Basketball 1,3,4; Track 1,3,4; Baseball 1; Softball 2; FFA 1,2,3, 4; Most Athletic 3,4; Honor Roll 1,2,3,4.

Ellis Tatum
Football 1,3,4; Track 1,2; Tennis 3; FFA 1,2,3,4; Class Officer 2,3; Choir 3,4; Pep Squad 2; Basketball 1.

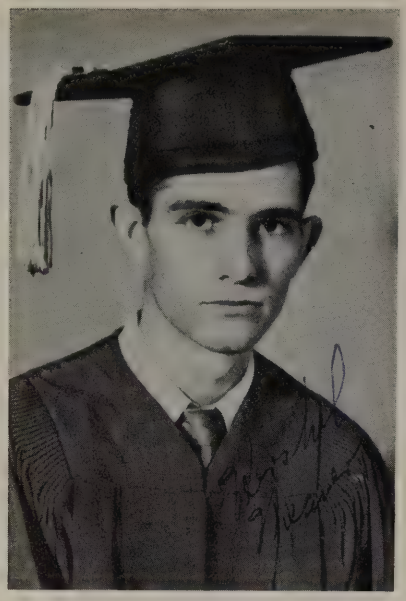

HERSHEL WEAVER
FFA 1, 2, 3, 4; Baseball 1; Track 2; Basketball 1, 2, 3, 4; Class Officer 1, 2, 3; Co-Captain 3; Volleyball 2, 3; Student Council 4; Greenhand Officer 1; FFA Chapter Officer 2; Most Likely to Succeed Boy 4.

MARY NAYE WILLIAMS
FHA 1, 2, 3, 4; FHA Officer 2, 3; Most Athletic 4; Choir 1, 2, 3, 4; Band 1; Student Council 3; Pep Squad 2, 3, 4; Librarian 2; Honor Roll 1, 2, 3, 4.

Senior Class Officers

Boyce Eldridge ---------- President
Lloyd English ---------- Vice-president
Brenda Flanagan ---------- Secretary
Tommy Fleming ---------- Treasurer
J. L. Bailey ---------- Parliamentarian
Kenneth Briggs ---------- Reporter
Johnny Hill -------- Student Council Representative
Margie Ross ---------- Annual Agent
Jim Beason and Gary Monic

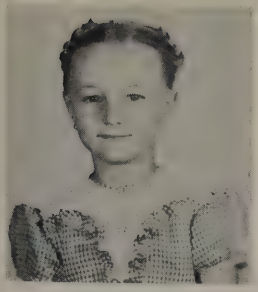
Mary Naye

John

Buddy

Kenneth

Jerrie

Hazel

Johnny Rabon

Cora Sue

Brenda

Allen and Johnny

Gary

Boyce

Bobby

Barbara

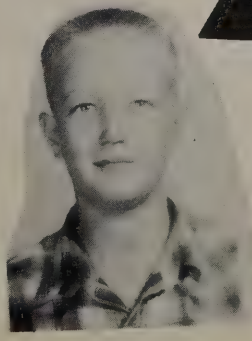
Lloyd

Jim

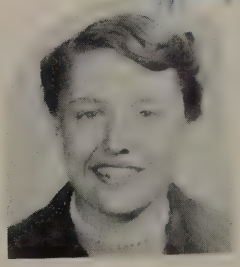
Margie

Rudy

Just Don't Fall!!

What Big Teeth, You Have!!

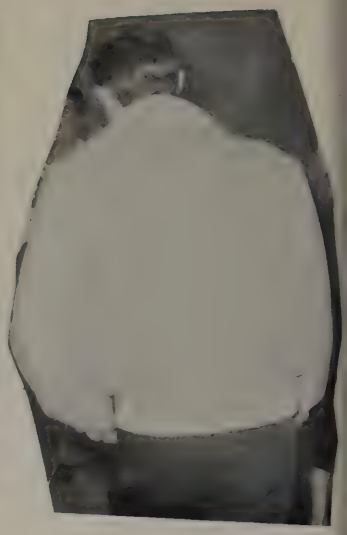

Camera Shy?

My Aren't You Cute??

Close Up!

Handsome

Big Speech!!!

Thank You

Scared???

Bashful

My! My!

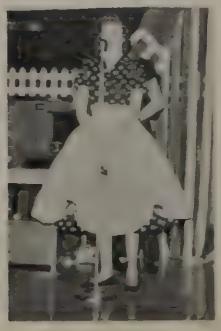

Speak Up

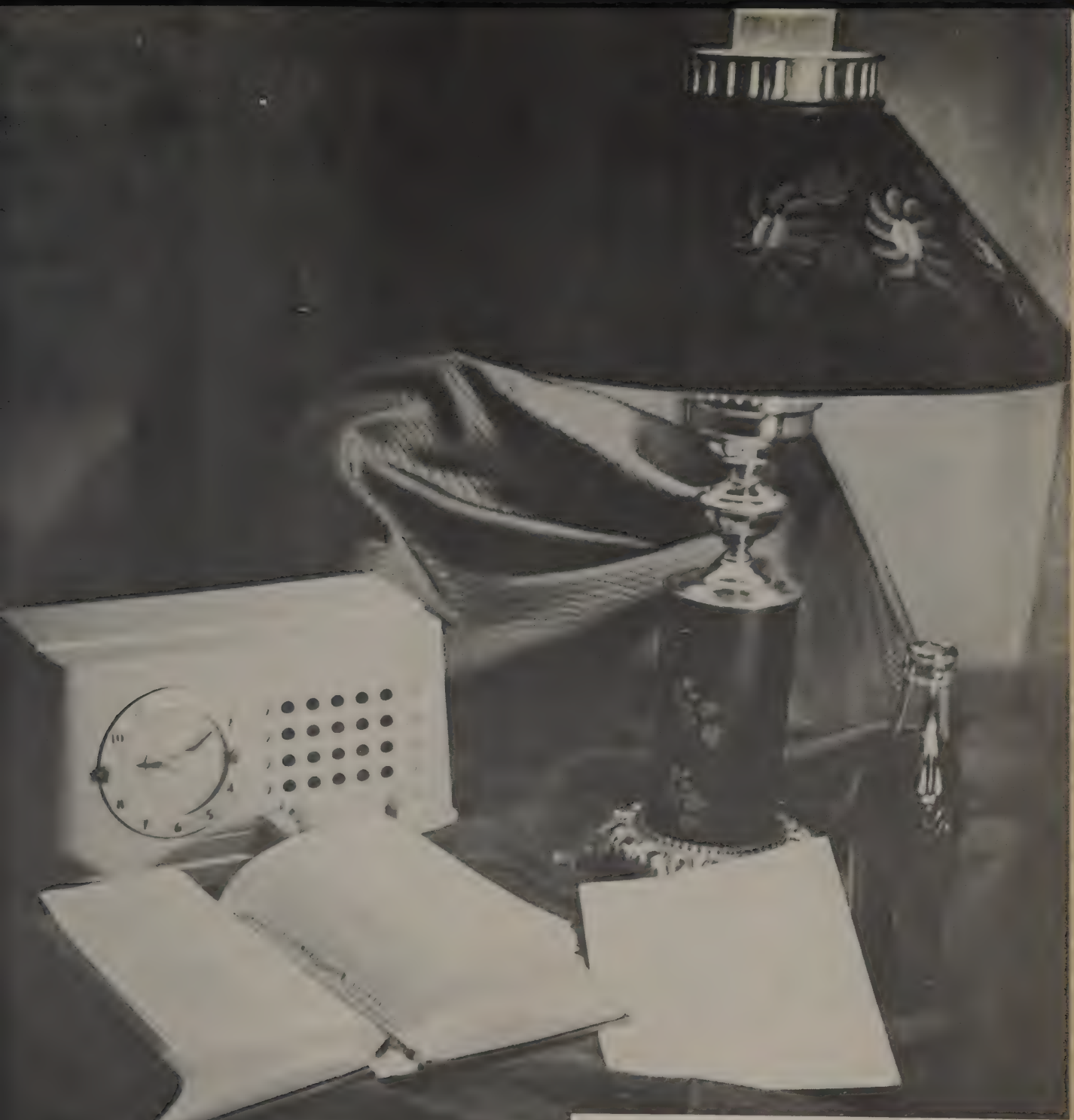

JUNIORS

Harold Allred

Sammie Lou Bell

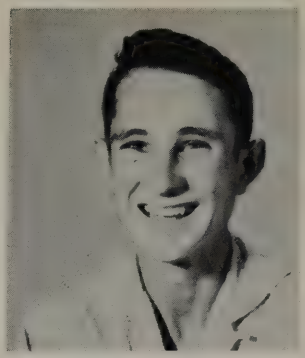
Gaylon Brightwell

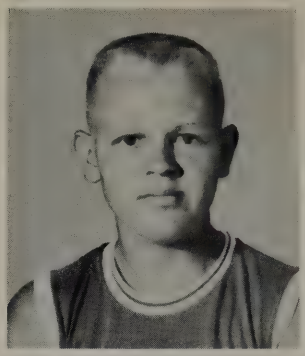
James Broumley

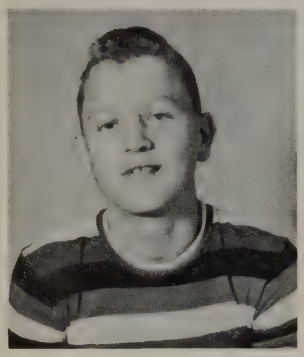
Billy Craig

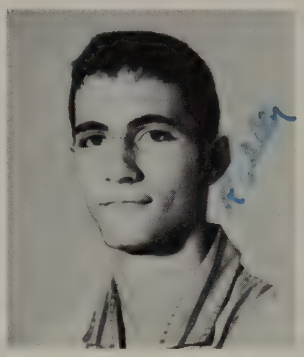
Rosser Crawford

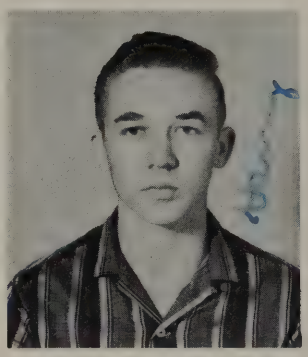
Harry Curry

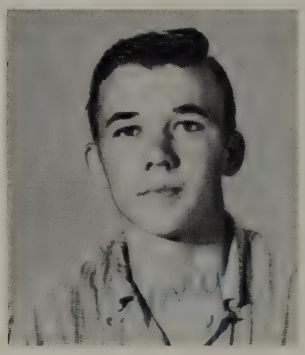
Larry Curry

Dorothy Dailey

Joy Edens

Mary Emmons

Janie Gentry

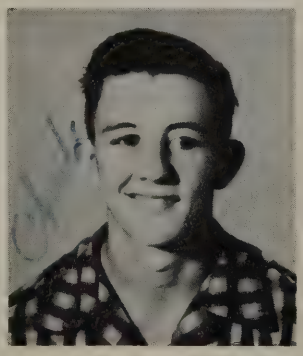
Charles Gillis

Ruth Godwin

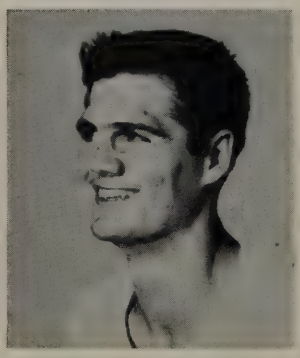
Allen Hill

Joyce Kelly

Patsy McDaniel

Emma Metcalf

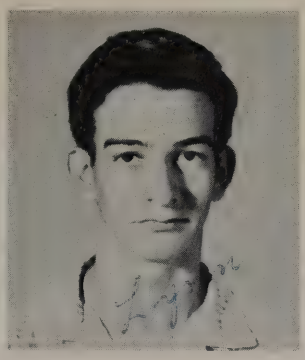

Lynn Metcalf

Mary Lynn Murphy

Jean Anne Parker

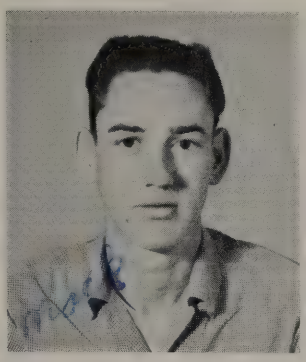

Mack Permenter

Marie Redmon

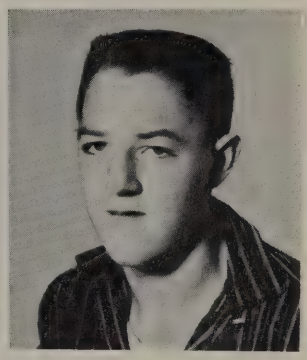

Joe Lynn Reed

Billy Joe Rodgers

Marlin Ross

Susie Sharp

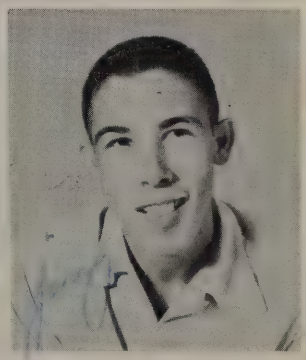

Larry Smith

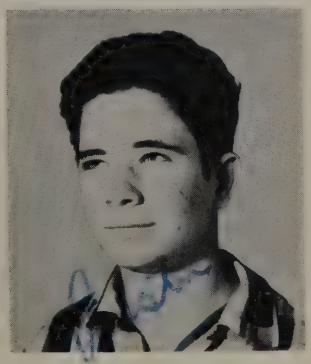

Austin Taube

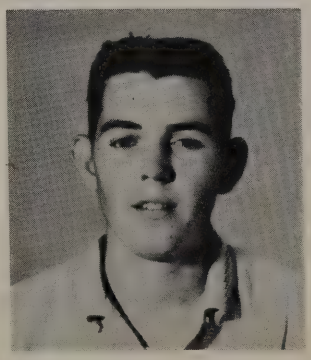

Glendell Waits

Derrell Williams

Junior Officers

Rosser Crawford ..... President
Austin Taube ..... Vice-President
Charles Gillis ..... Secretary
Sammie Bell ..... Treasurer
Allen Hill ..... Parliamentarian
Harold Allred ..... Reporter
Billy Craig ..... Student Council Representative
Glendell Waits ..... Annual Subscription Agent
Billy Joe Rodgers ..... Program Chairman
James Broumley ..... Social Chairman

FLOWER
Red Rose

SOPHOMORES

Margie Adams

Bubba Allen

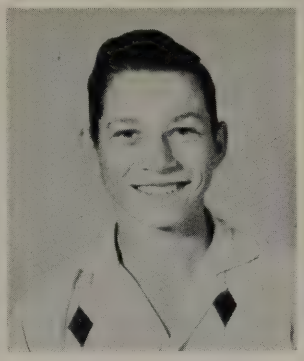

Herbert Armstrong

Peggy Bridges

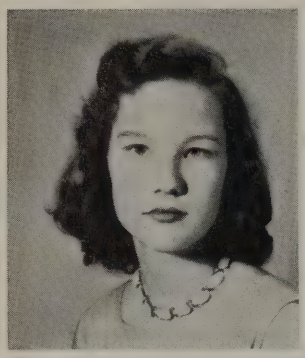

Sara Brightwell

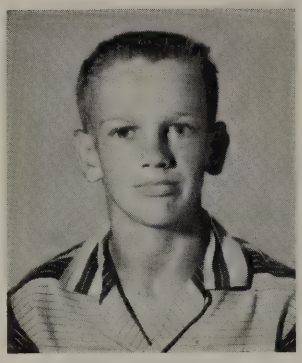

Kenneth Broumley

Billy Buckhannan

Paula Carter

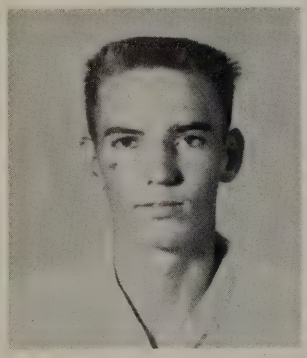

Jimmy Curry

Judy Edens

Jerry Hancock

Sylvia Harris

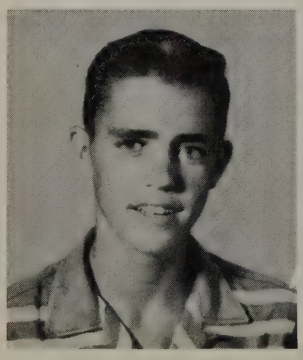

Tony Hill

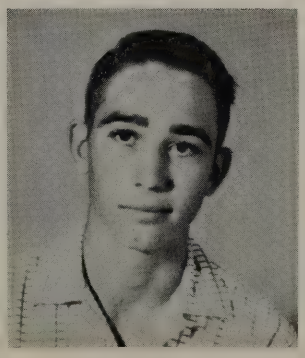

Don Holland

Priscilla Ludlow

Jo Jo Monic

Bobbie Musick

Daisy Neal

Doris Rodgers

Jessie Rogers

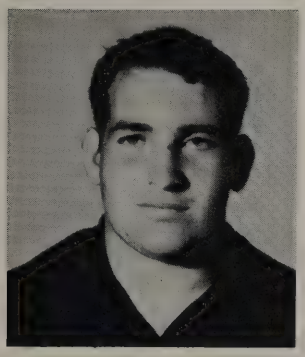

M. L. Ross

Roy James Ross

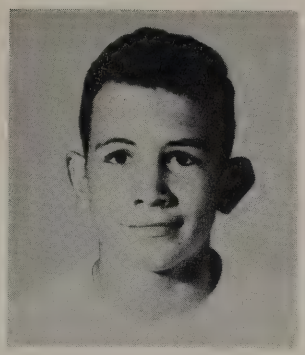

Lynn Sharp

Delores Snow

Norma Jean Sutlive

Regena Tompkins

Lois Watson

Frances Williams

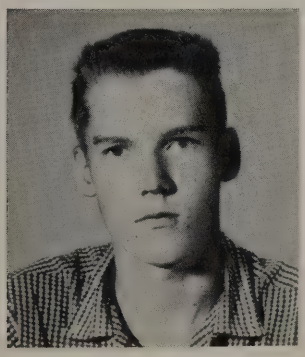

John Ed Williams

Hugh Wyatt

Sophomore Officers

Jimmy Curry ..... President
Bubba Allen ..... Vice-President
Delores Snow ..... Secretary
Frances Williams ..... Treasurer
Tony Hill ..... Parliamentarian
Sylvia Harris ..... Reporter
Priscilla Ludlow ..... Student Council Representative
Paula Carter ..... Annual Subscription Agent
Regena Tompkins ..... Program Chairman

COLORS
Pink and Green

FLOWER
Pink Rose

MOTTO
"Not for school, but for life we learn."

ENJOYING ENGLISH
MATHEMATICS for Everyday Affairs
THE MAKING OF MODERN AMERICA

FRESHMEN

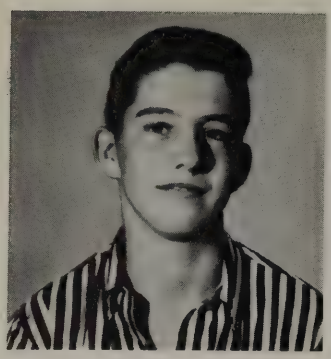

Joe Frank Bailey

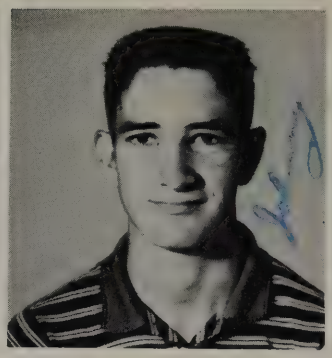

Johnny Beauchamp

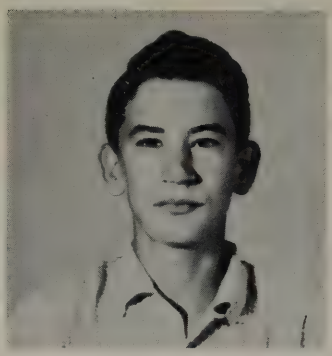

Grady Cherry

Lucy Fay Clark

Sue Craig

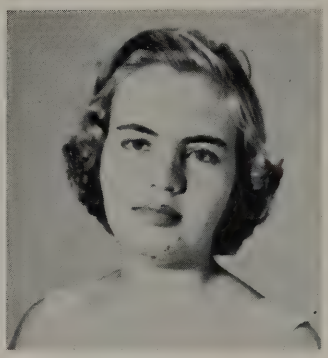

Johnnie Graham Crawford

Katherine Davis

Patricia Gray

Daisy Ann Harris

Jerry Lane Gary

Charles Hightower

Sherron Holland

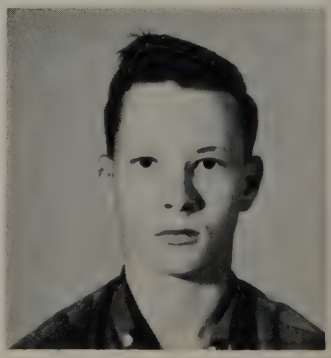

James Roy Ingram

Linda Jones

Bill Henry Metcalf

Bonnie Joyce Murphy

Mary Gale Parker

Bobby Pellham

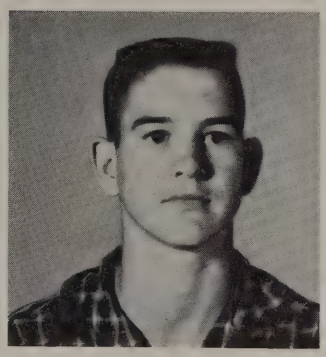

Floyd Permenter

Dorothy Reed

Sarah Grace Ross

Sharon Ruso

Ted Sipes

Alice Jaye Smith

Jane Weaver

Judy Weaver

Freshman Officers

James Roy Ingram ..... President
Bonnie Joyce Murphy ..... Vice-President
Jane Weaver ..... Secretary
Johnny Beauchamp ..... Treasurer
Joe Frank Bailey ..... Parliamentarian
Sarah Grace Ross ..... Reporter
Mary Gale Parker ... Student Council Representative
Patricia Ann Gray ..... Annual Subscription Agent
Bobby Pellham ..... Program Chairman
Judy Weaver ..... Social Chairman

COLORS
Blue and Gold

MOTTO
"Find A Way Or Make One"

FLOWER
Yellow Rose

My feet hurt!

Baby-sitting, Bobby??

He went that-a-way, Partner!

Loverboy!

But Mr. Wallace--

We think we're cute.

This is private!

Who took my picture of Bridget Bardot?

I won't tell! I won't tell

Midnight snack?!!

Now where's that other star?

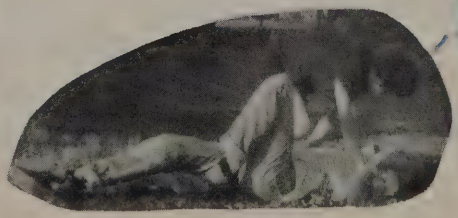

Give me my bone!

Is this the zoo?

Great Scot! What's this?.

I can't help it if I'm dumb.

Money!! Honey!

Licenses, please!

We need help!

Let's live it up!

When was this?

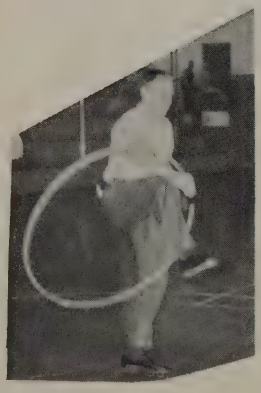

Watch the pelvis Daddyo!

A Beauty Contest???

I want my Mama!!

Pass the earmuffs

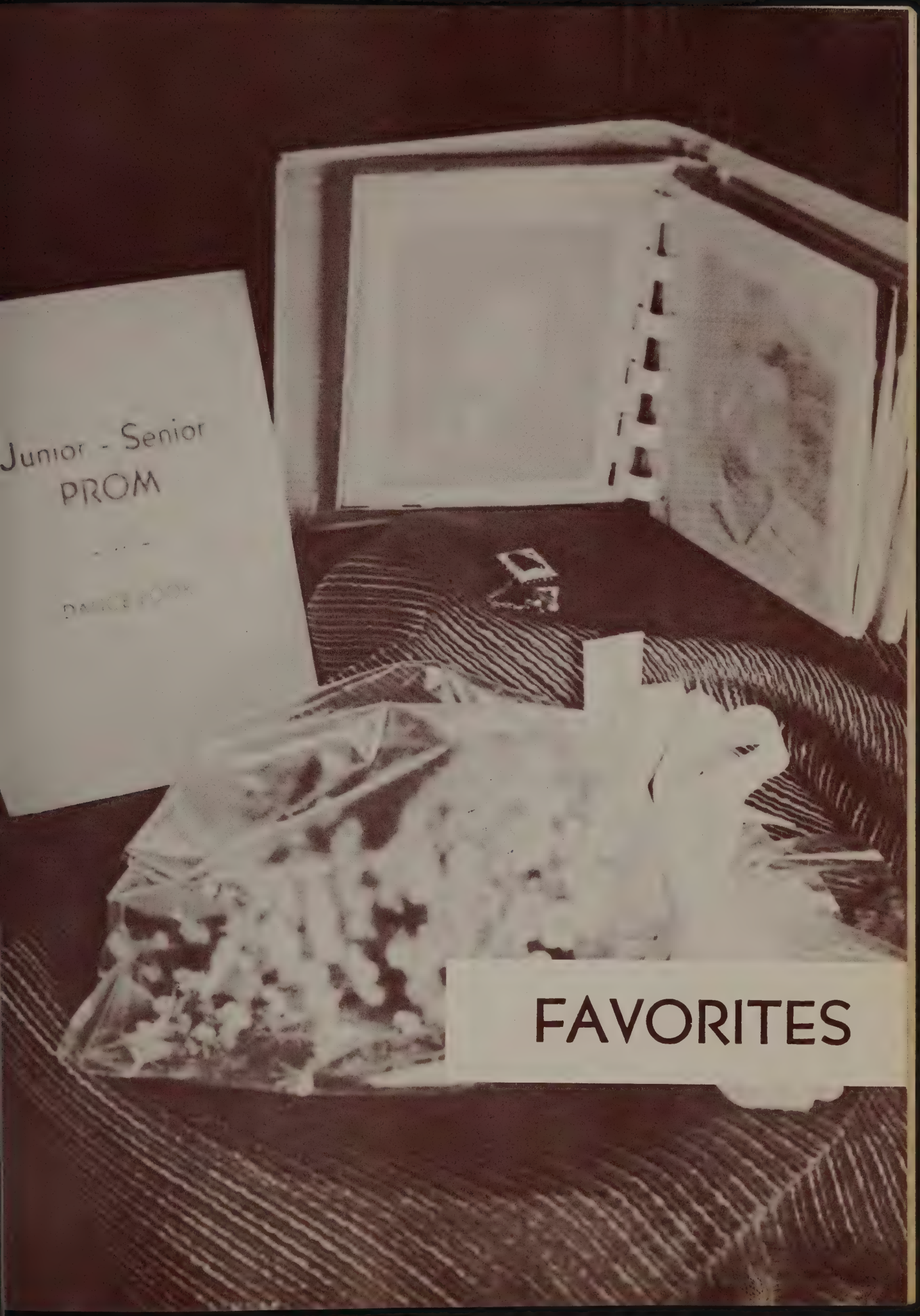
Junior - Senior
PROM
FAVORITES

Mr. BHS

Dennis Smith

Miss BHS

Jerrie Crawford

Boy Most Likely To Succeed

Hershel Weaver

Girl Most Likely To Succeed

Barbara Barton

Most Popular Boy

Boyce Eldridge

Most Popular Girl

Susie Sharp

Most Handsome Boy

Tommy Fleming

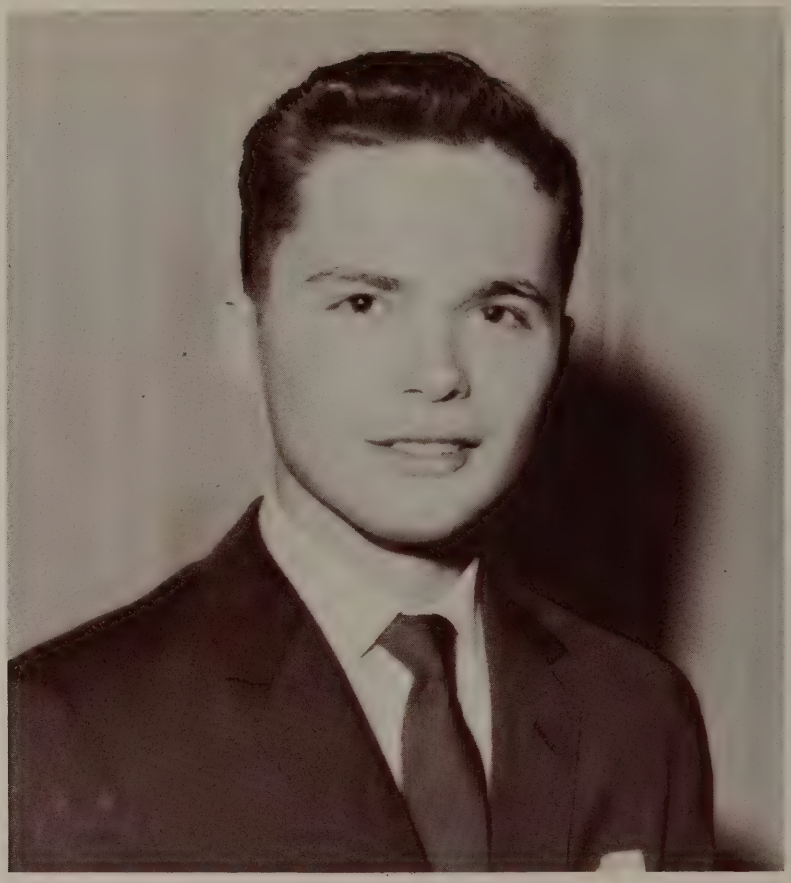

Most Beautiful Girl

Margie Ross

Most Dependable Boy

Johnny Hill

Most Dependable Girl

Dorothy Dailey

Most Courteous Boy

Harry Curry

Most Courteous Girl

Janie Gentry

Neatest

Charles Hugh Gillis

Bobbie Musick

Most Athletic

J. L. Bailey

Mary Naye Williams

Rudy Snow

Class Favorites

SENIORS
Jim Beason Barbara Barton

JUNIORS
Mary Emmons Marlin Ross

SOPHOMORES
Sylvia Harris Lynn Sharp

FRESHMEN
Linda Jones Johnny Beauchamp

ATHLETICS

Football

Jim Beason
All-District Defensive
End L-3 Sr.

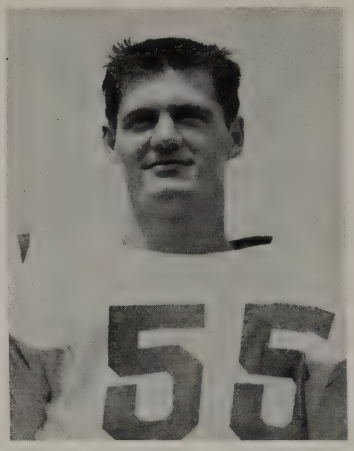

Allen Hill
Center
L-3 Sr.

Derrell Williams
Half-Back
L-3 Sr.

Rudy Snow
All-District
Full-Back
L-4 Sr.

Bobby Kent
Half-Back
L-4 Sr.

Gary Monic
All-District Offensive Tackle
L-3 Sr.
Co-Captain Tackle

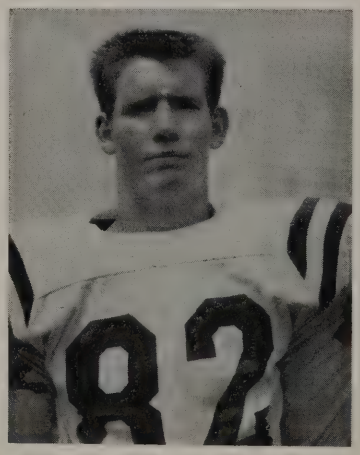

Troy Ross
End
L-3 Sr.

J. L. Bailey
Guard
L-4 Sr.

Football

Buddy Tatum
Tackle
L-2 Sr.

Dennis Smith
All-District Defensive
Half-Back, Quarter-Back
L-3 Co-Captain Sr.

Harold Allred
All-District Line Backer
L-2 Tackle Sr.

Lloyd English
Tackle
L-2 Sr.

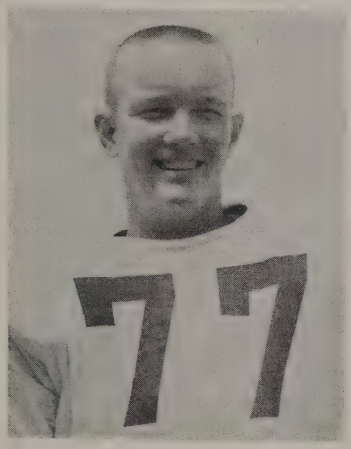

Joe Lynn Reed
All-District
Defensive Tackle
Guard L-2 Jr.

Johnny Hill
Center
L-2 Sr.

M. L. Ross
Tackle
Soph. L-1

Bubba Allen
Half-Back
Soph.

Football

Jimmy Curry
End
L-1 Soph.

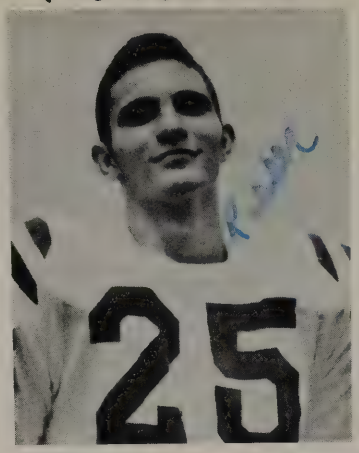

Rosser Crawford
Halfback
L-2 Jr.

Bobby Pellham
Guard
Fresh.

James Roy Ingram
Quarterback
Fresh.

Lynn Sharp
Guard
L-1 Soph.

Austin Taube
Tackle
Jr.

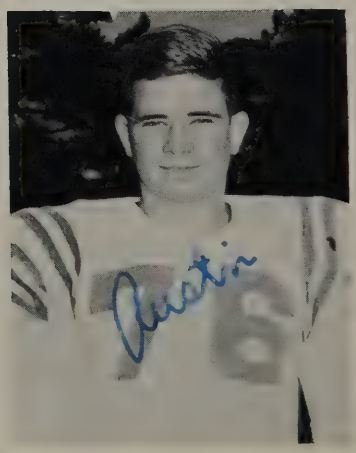

Johnny Beauchamp
Fullback
Fresh.

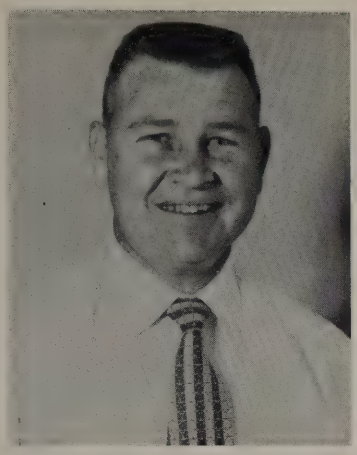

HAROLD POOL
Head Coach

FOX CASHELL
Assistant Coach

DUB WALTERS
Assistant Coach

Football Scores

Beckville	0	Shelbyville	6
Beckville	38	Sabine	0
Beckville	6	Union Grove	0
Beckville	28	Springhill	6
Beckville	38	*Mt. Enterprise	8
Beckville	40	*Tenaha	6
Beckville	50	*Waskom	0
Beckville	42	*Elysian Fields	6
Beckville	30	*Karnack	6
Beckville	14	*Tatum	22

*DISTRICT GAMES

Manager
JAMES BROUMLEY

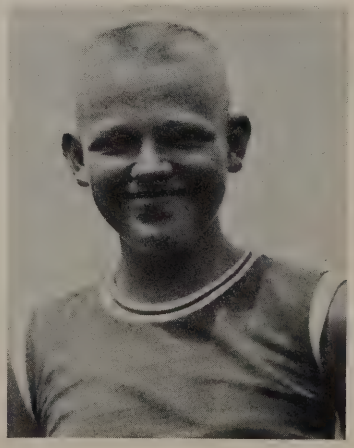

Football Team

Football Sweetheart

JERRIE CRAWFORD

Basketball Squad

Hershel Weaver
Co-Captain
Forward L-4

Dennis Smith
Co-Captain
Guard L-3

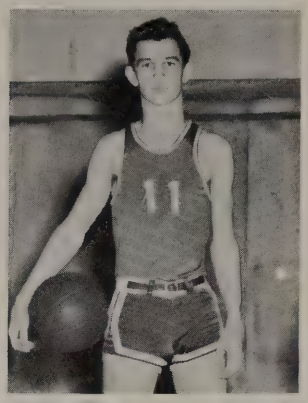

Bobby Kent
Guard L-3

Rudy Snow
Center L-2

Charles Gillis
Forward L-2

Larry Smith
Forward L-1

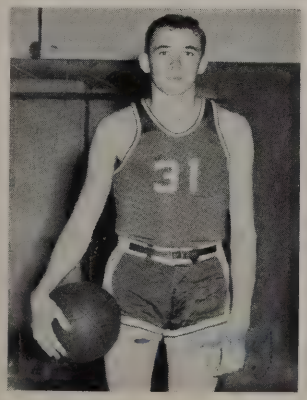

Larry Curry
Center L-2

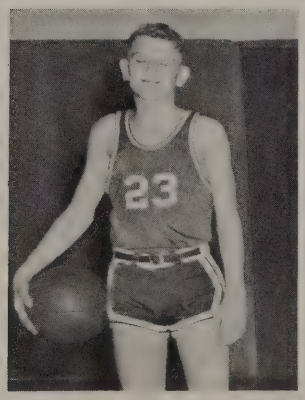

Billy Craig
Guard L-1

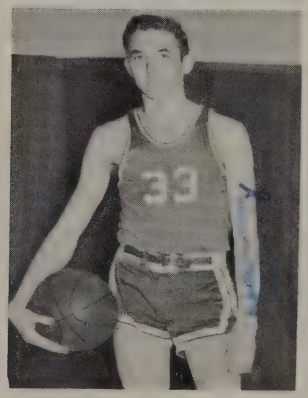

Harry Curry
Guard L-1

Basketball Squad

James Broumley
Guard

Kenneth Broumley
Guard

Lynn Sharp
Forward

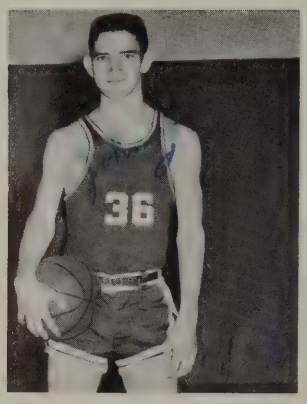

Johnny Beauchamp
Forward

Joe Frank Bailey
Forward

Kenneth Smith
Center

Sonny Brasher
Manager

DISTRICT BASKETBALL SCORES

Beckville	56	Tatum	46
Beckville	51	Tenaha	26
Beckville	46	Gary	44
Beckville	30	Mt. Enterprise	52
Beckville	60	Tatum	44
Beckville	45	Tenaha	27
Beckville	47	Gary	40
Beckville	52	Mt. Enterprise	54
Beckville	57	Mt. Enterprise	61

(Play-off game-double round-robin winner)

Beckville	41	Gary	47

(District Tournament Game)

Basketball Team

Track

WE LOVE YOU

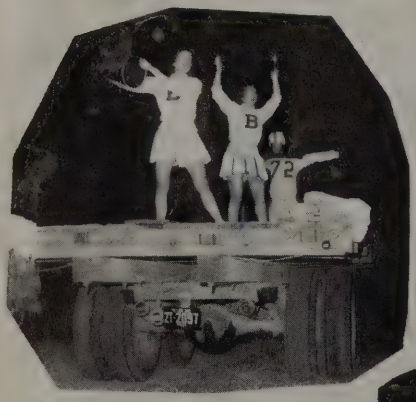

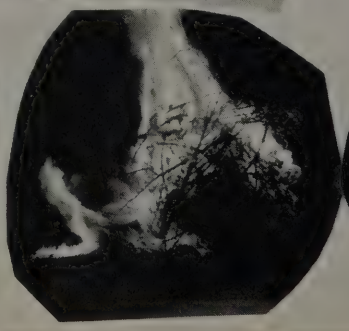
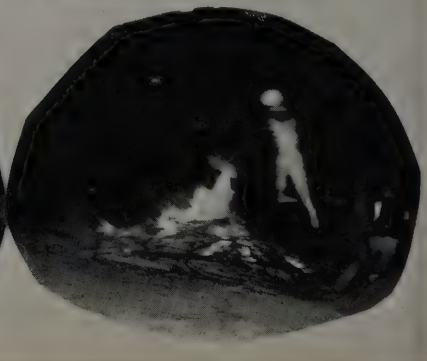

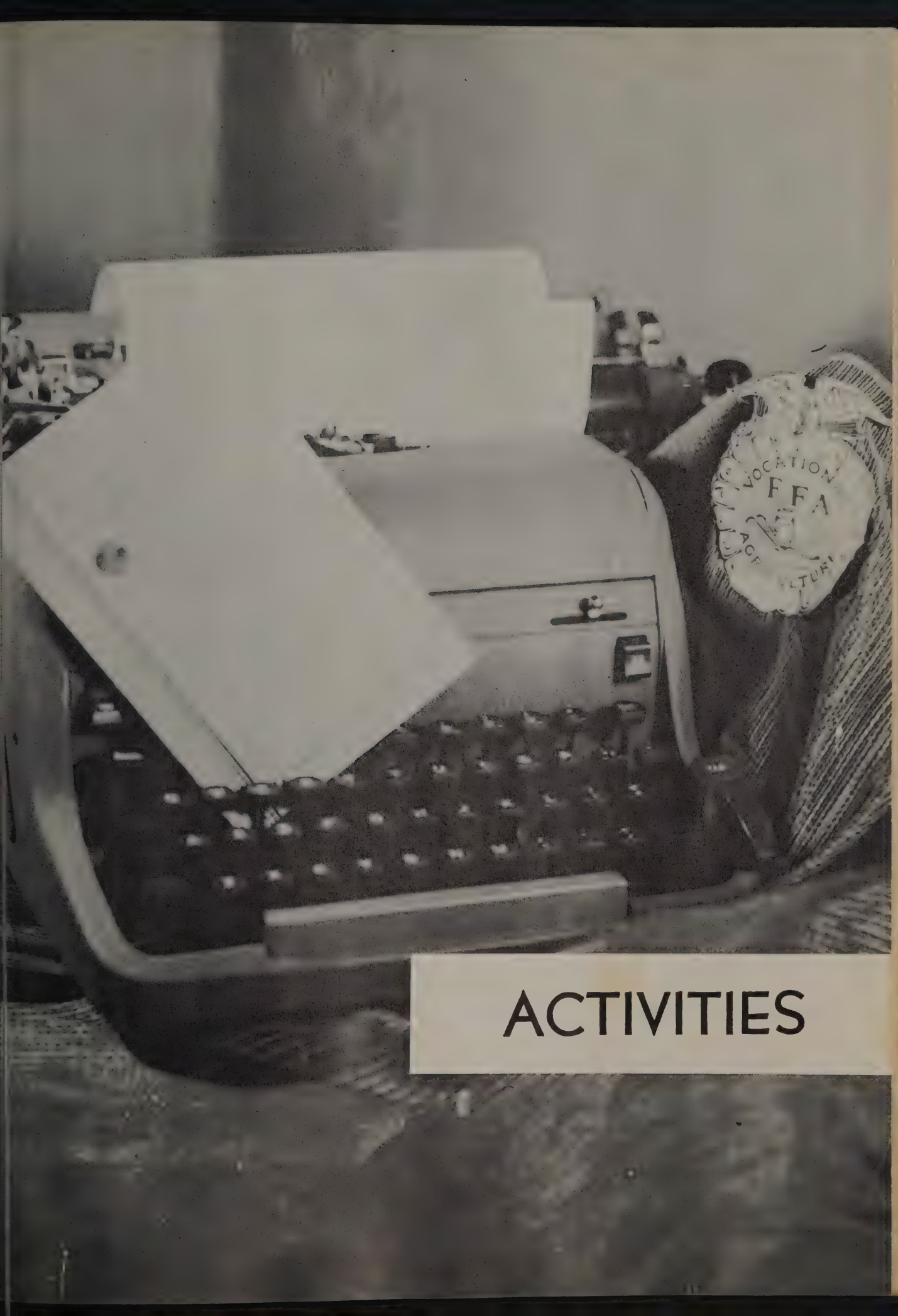

ACTIVITIES

The Beckwillian Staff

Editor .....Cora Sue Barton

Business Manager.....Emma Metcalf

Assistant Editor .....Mary Lynn Murphy
Assistant Business Manager .....Marie Redmon
Club Editor .....Dean Armstrong
Typist .....Boyce Eldridge-Tommy Fleming-Johnny Hill
Sports Editor .....Derrell Williams
Photographers .....Joy Edens-Jerrie Crawford
Art Editors .....Sylvia Harris-Judy Edens-Sara Brightwell

Beckville Booster

Dorothy Dailey
Editor

Mrs. J. W. Walters
Adviser

Sammie Bell
Assistant Editor

Booster Staff

Janie Gentry
Mary Emmons
Patricia Gray

Brenda Flanagan
Hazel Jones

Sue Craig
Gale Parker
Sherron Holland

REPORTERS

Marching Band

Twirlers

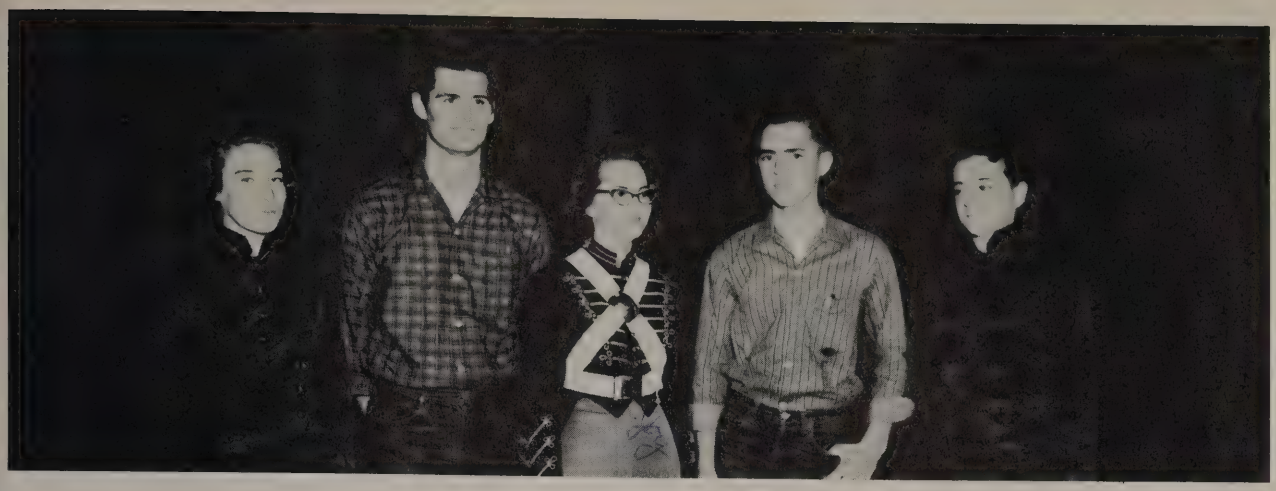

Band Officers

From left to right: Bobbie Musick--secretary; Allen Hill--vice-president; Joy Edens--reporter; Tony Hill-president; Frances Williams--student council representative

Drum Major
Brenda Flanagan

Director
Mr. Bill Bailey

Most Outstanding
Boy and Girl 1958-59
Boyce Eldridge--Brenda Flanagan

Clarinets

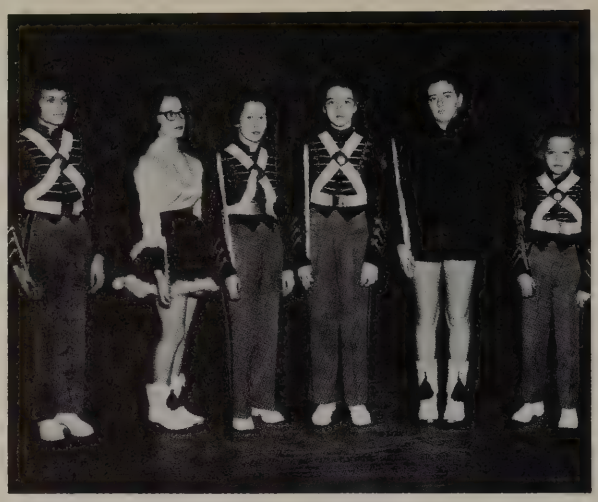

Flute and Oboe

Trombones and Baritones

Basses and Horns

Saxophones

Cornets

Drums

Choir

OFFICERS OF 1959-1959

President..... .... Dennis Smith
Vice-president..... Bobby Kent
Secretary.....Susie Sharp
Treasurer..... Hershel Weaver

HOUSE OF REPRESENTATIVES

Gale Parker
Jean Parker
Dorothy Dailey
Janie Gentry
Billy Craig

Frances Williams
Cora Sue Barton

Delores Snow
Jerry Odom
Norma Sutlive
Joe Lynn Reed
Larry Smith
Johnny Hill
Charles Gillis
Priscilla Ludlow

Sponsor.....Miss Johnnie Lee Feemster
Co-Sponsor..... Mr. Ben Wallace

Student Assembly

Left to right: Paula Carter, Emma Metcalf, Mrs. Ralph Broome, Bobby Kent, Dennis Smith, Susie Sharp, Hershel Weaver, Margie Ross.

President ..... Dennis Smith
Vice-president ..... Bobby Kent
Secretary ..... Susie Sharp
Treasurer ..... Hershel Weaver
Program Chairman ..... Emma Metcalf
Pianist ..... Paula Carter
Song Leader ..... Margie Ross
Sponsor ..... Mrs. Ralph Broome

Chapter Officers

Lloyd English, Harold Allred, Johnny Hill, Tommy Fleming, J. L. Bailey, Derrell Williams, Gary Monic.

Sherron Holland

Co- Sweethearts

Margie Adams

Greenhand Officers

Bobby Pellham, Johnny Beauchamp, Joe Frank Bailey, Floyd Permenter, Grady Cherry, James Roy Ingram, Ted Sipes, Bill Henry Metcalf, Charles Hightower.

Future Farmers Of America

FIRST ROW: Ted Sipes, Johnny Beauchamp, Billy Craig, Johnny Hill, Floyd Permenter, Lloyd English, Bubba Allen, Boyce Eldridge, Allen Hill.

SECOND ROW: Rudy Snow, Gary Monic, Rosser Crawford, Ellis Tatum, Bobby Pellham, Tony Hill, Jerry Hancock, James Broumley, Alton Jones, Joe Frank Bailey, Harold Allred, Tommy Fleming, Derrell Williams.

THIRD ROW: Kenneth Broumley, Gaylon Brightwell, Bill Metcalf, James Roy Ingram, Charles Hightower, Larry Curry, Bobby Kent, Grady Cherry, Howard Mims, Jr., J. L. Bailey, Glendell Waits, Billy Joe Rodgers.

FOURTH ROW: Mack Permenter, Hershel Weaver, Lynn Metcalf, Larry Smith, Marlin Ross, Don Holland, Johnny Metcalf, Jimmy Curry, Kenneth Briggs, John Cordray, Chester Metcalf, Charles Gillis, John Edward Williams, Lynn Sharp, M. L. Ross, Harry Curry, Mr. R. C. Davis, Joe Lynn Reed, Troy Ross, Jim Beason.

F. H. A.

Margie Ross
Song Leader

Joy Edens
Pianist

Sammie Bell
Historian
Area IX P.R.O.

Jean Parker
District D
Parliamentarian

Dorothy Dailey
Parliamentarian

Willa Hardin
Reporter

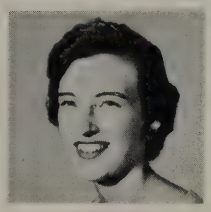

Janie Gentry
President
and 1958
Girl-of-the-year

Mary Emmons
Treasurer

Judy Edens
Vice-President

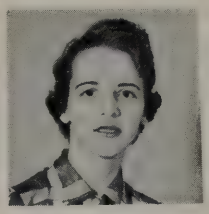

Sylvia Harris
Secretary

Jo Monic
Photographer

MEMBERS: Margie Adams, Sara Brightwell, Lucy Faye Clark, Sue Craig, Johnnie Crawford, Jerrie Crawford, Katherine Davis, Brenda Flanagan, Patricia Gray, Willa Hardin, Daisy Harris, Sherron Holland, Linda Jones, Priscilla Ludlow, Patsy McDaniel, Bonnie Murphy, Bobbie Music, Daisy Neal, Gale Parker, Doris Rogers, Jessie Rodgers, Dorothy Reed, Sarah Ross, Sharon Ruso, Susie Sharp, Alice Faye Smith, Norma Jean Sutlive, Regena Tompkins, Jane Weaver, Judy Weaver, Mary Naye Williams.

STATE DEGREE CANDIDATES

Sammie Bell

Janie Gentry

Brenda Flanagan

Committee Chairmen

F. H. A. Members

Pep Squad

Jean Parker

Susie Sharp

Librarians

Joyce Kelley, Sue Craig, Gale Parker, Lois Watson, Hazel Jones, Ruth Godwin, Mary Emmons, John Cordray

Cafeteria Women

Mrs. Claud Allums, Mrs. W. D. Craig, Mrs. Clifford Weaver, Mrs. Lanham Brevard

MECHANIC
Doyle Beauchamp

Bus Drivers

Russell Ross, John Henry Metcalf, Wadford Holland, Elbert Williams, Elvie Tompkins, Aubrey Allums, Fred Barton

Custodians

Lanham Brevard, Clifford Weaver, Clifford Bell

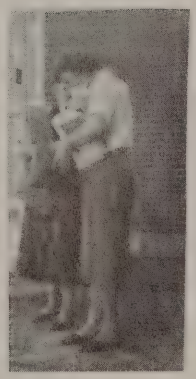

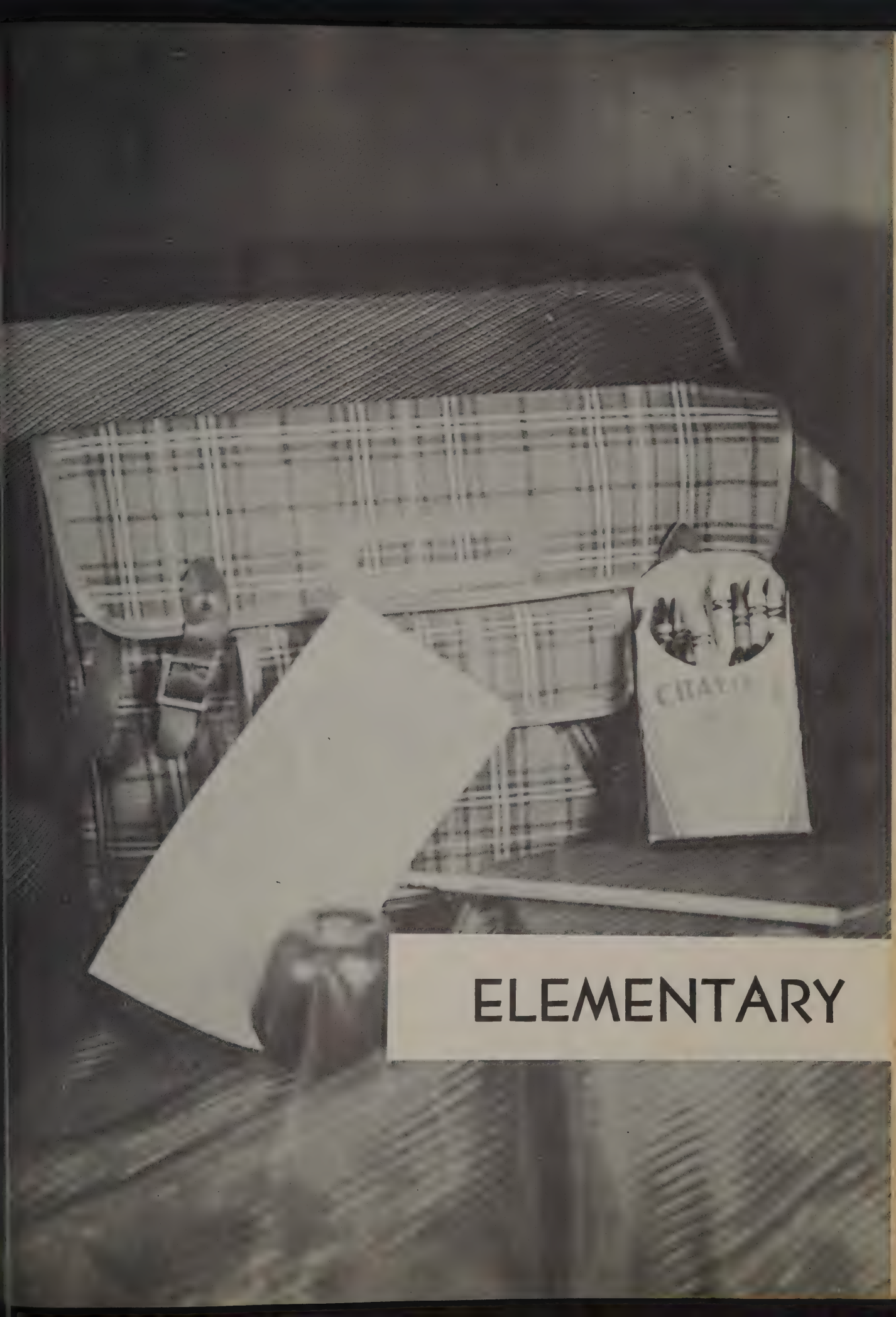

ELEMENTARY

Eighth Grade

Frances Adams

Joan Armstrong

Mary Armstrong

Maggie Baker

Linda Barton

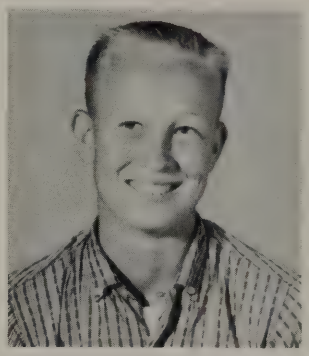
Jack Booth

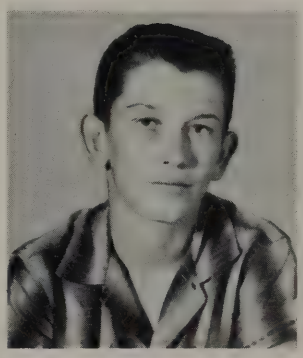
Sonny Brasher

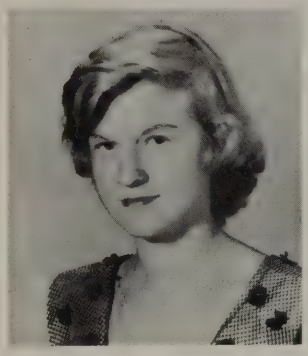
Linda Brock

Evelyn Dailey

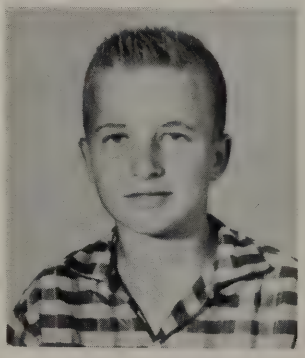
Phil Davidson

Frances Davis

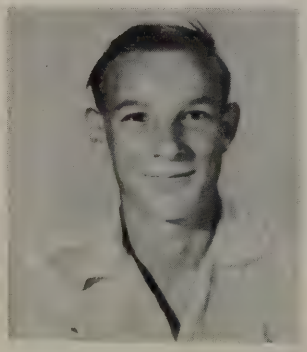
James Everett

Jerry Harris

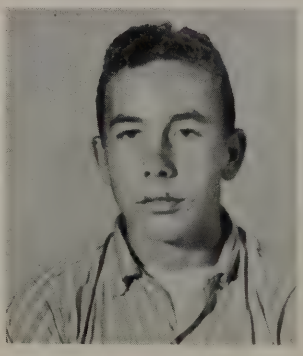
Tommy Jones

Roland Lampin

Eighth Grade

Glenda Ludlow

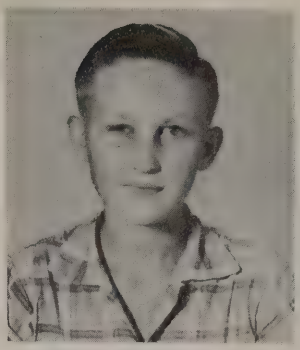
Jewel Metcalf

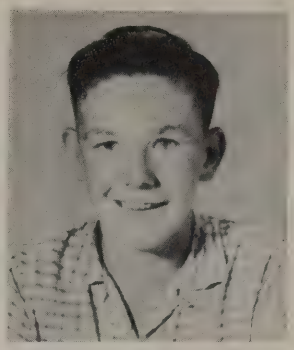
Harry Parker

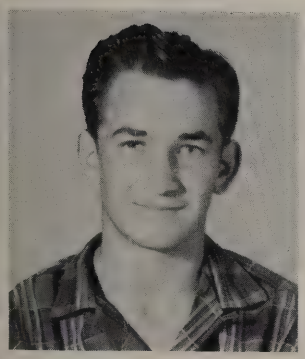
Joe Dick Ross

Bobbie Ann Ross

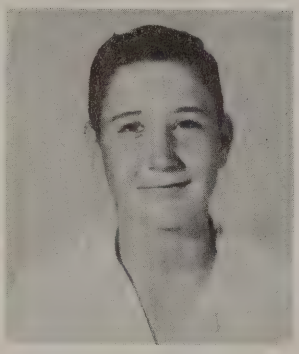
Reuben Ross

Sandra Sharp

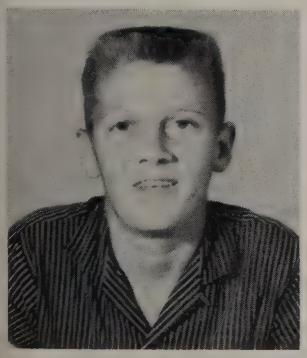
Johnny Joe Shivers

Linda Smith

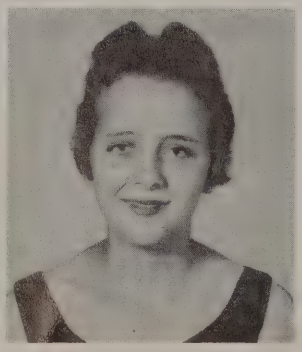
Anita Stringfellow

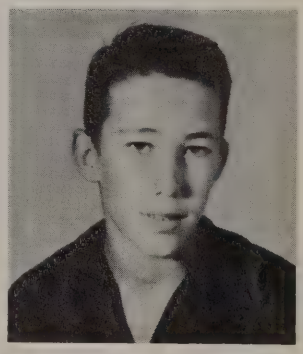
Herman Taube

C. P. Taylor

Beth Waits

Marylee Watson

Seventh Grade

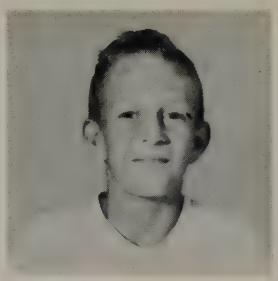

Tommy Austin

Jerry Beason

James Brevard

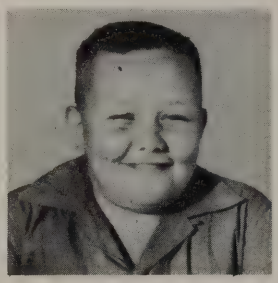
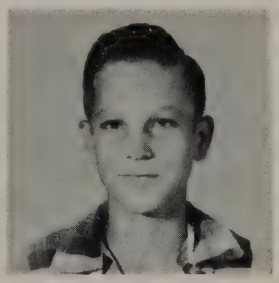
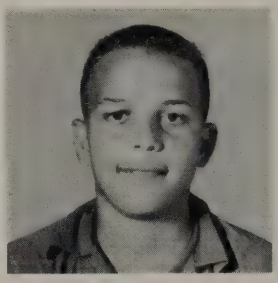

Jack Bowen

Roger Brightwell

Johnny Britton

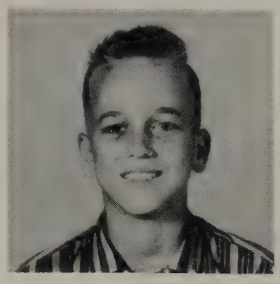
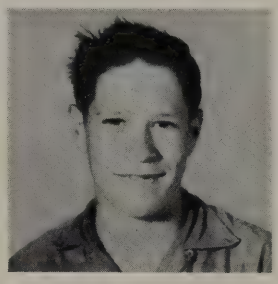

Annie Cherry

James Curry

Johnny Emmons

Minnie Everett

Eloise Davis

Jimmie Ruth Dixon

Gay Harris

Jerry Hightower

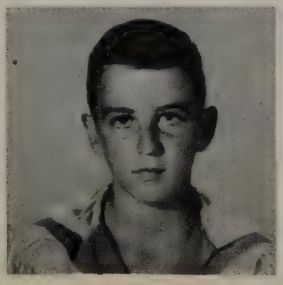

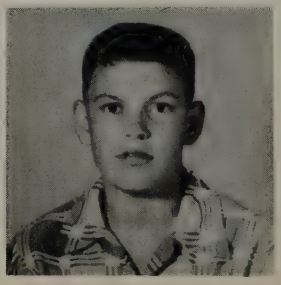

Seventh Grade

Lenard Hodge

Carolyn Mahaffey

Kathy Majors

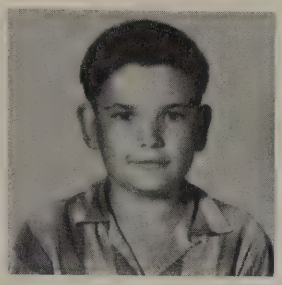

Kenneth Metcalf

Mickey Metcalf

Pansy Neal

Jerry Odom

Judy Parker

Mary Ann Porter

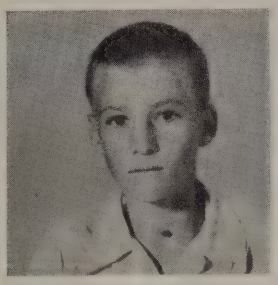

Ray Sharp

Ronnie Sipes

Rodney Williams

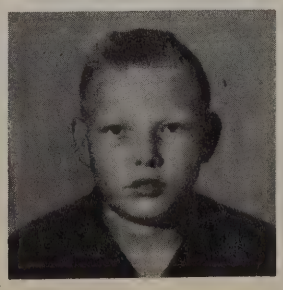

Shirley Williams

Johnny Wix

Sixth Grade

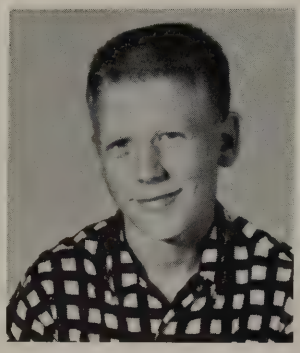
Keith Adams

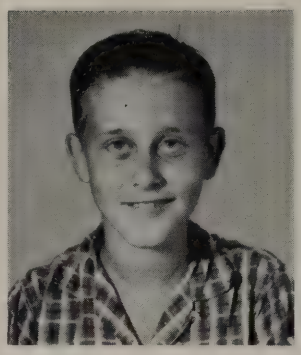
Robert Atkerson

Judy Barton

Sue Beauchamp

Mary Ann Bell

Patricia Blakeney

Mary Dean Brevard

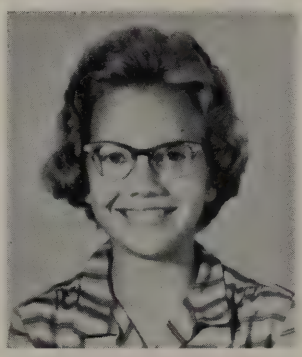
Shirley Brown

Richard Clark

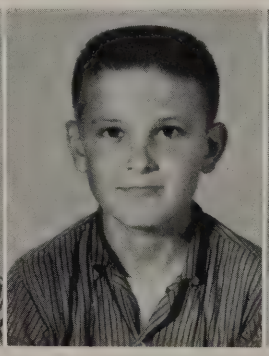
Danny Davidson

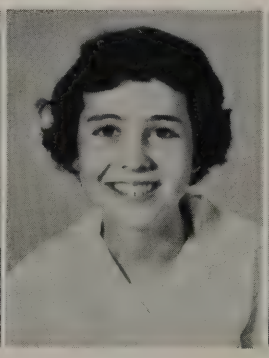
Joan Davis

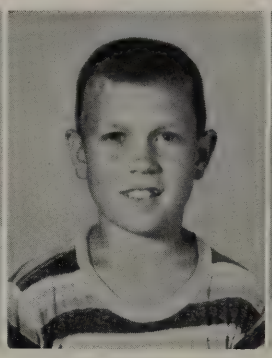
Danny Dennis

Rebecca Dupriest

Cheryl Gruver

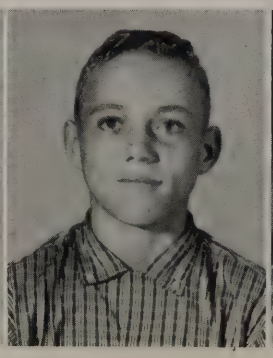
Joe Harris

Jackie Harris

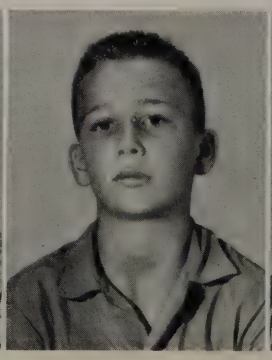
Ronnie Harris

Larry Hutto

Sixth Grade

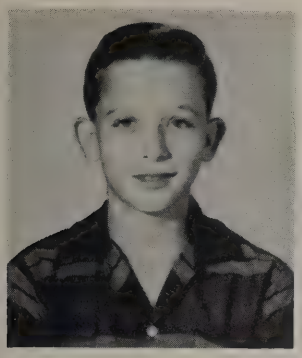
Donald Ingram

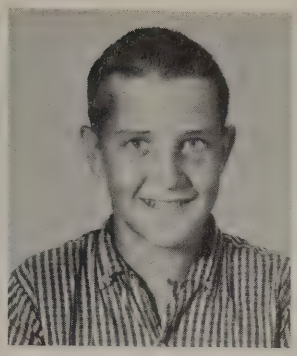
Randall Jones

Jo Ann Lee

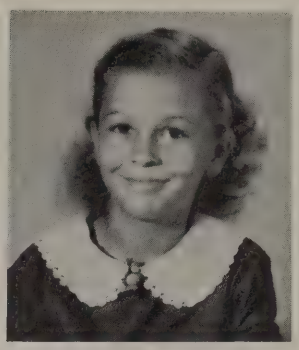
Bonnie Majors

Carolyn Martin

Gail Metcalf

Gaile Osburn

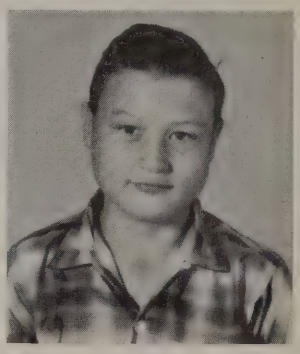
Joe Irvin Osburn

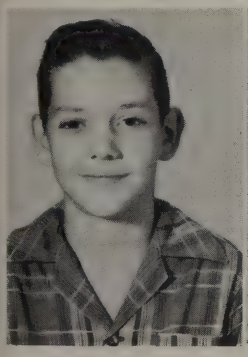
Ray Porter

Ruth Reed

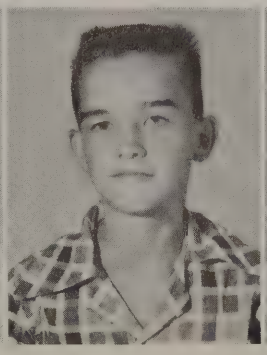
Tommy Rogers

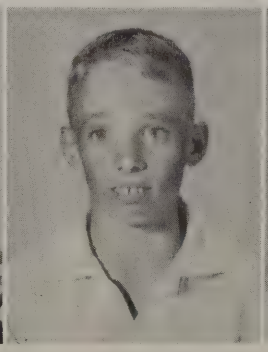
Billy Joe Ross

Shirley Ross

Patricia Ruso

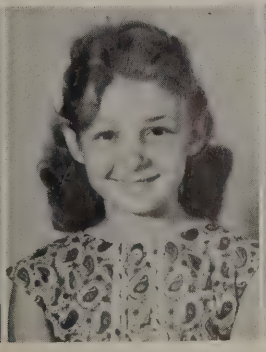
Linda Smith

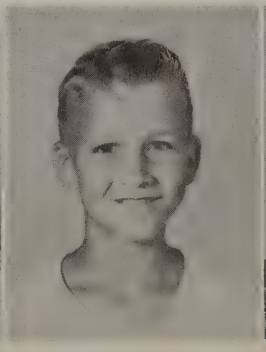
Gordon Tompkins

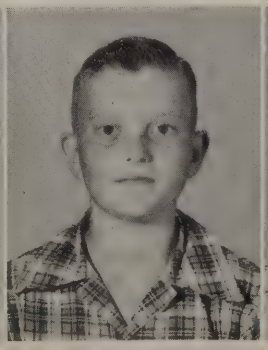
Carlton Weaver

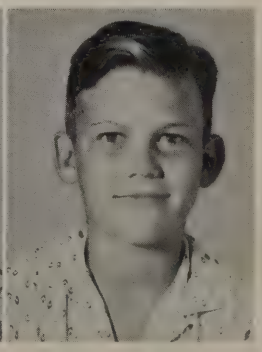
W. C. Wyatt

Fifth Grade

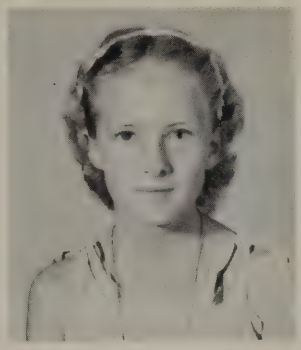
Catherine Adams

Sammy Akins

Patsy Jo Barton

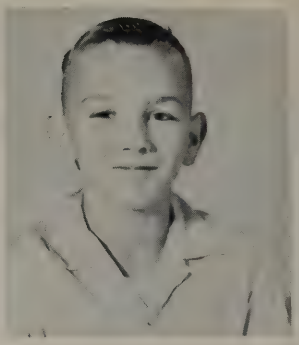
Milton Blakeney

Ronny Bowen

Marvin Briggs

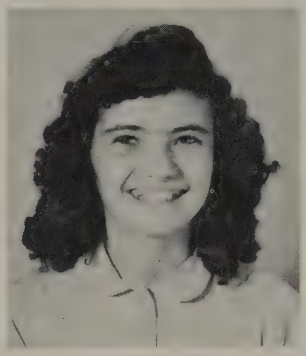
Glenda Brown

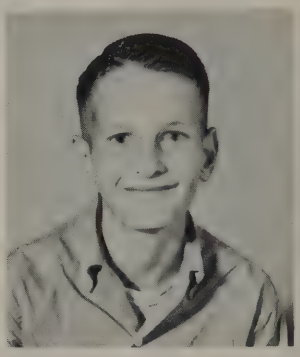
Steve Carter

Tommy Coleman

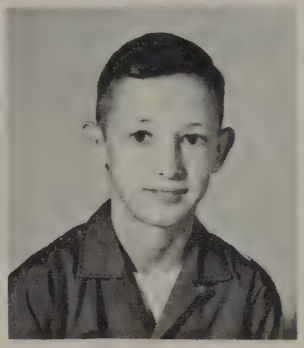
Jimmy Crawford

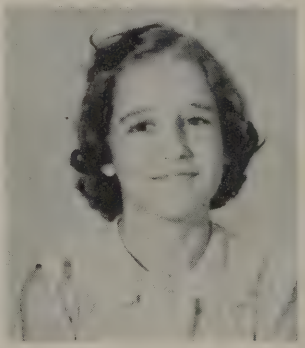
Patricia Edens

Carolyn Gillis

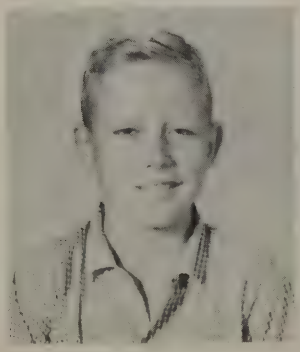
David Harris

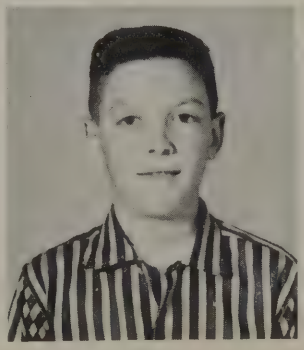
Bill Harris

James Hightower

Twila Hodge

Fifth Grade

Joyce Holland

Elizabeth Jones

Dottie Kelley

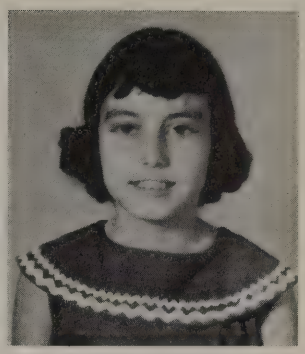
Patricia King

Linda Lee

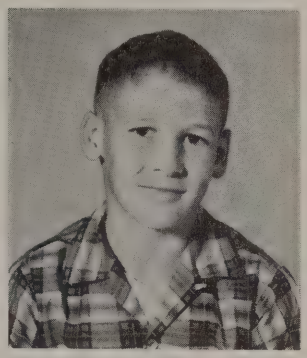
Danny Pellham

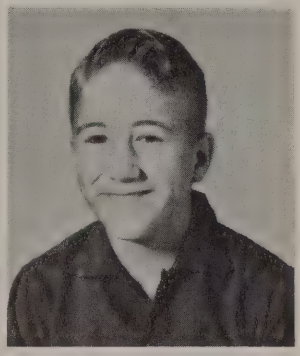
Jimmy Pitts

Robert Reed

Lynn Rogers

Bertie Ross

Ola Rene Ross

Marilyn Ruso

Joe Lynn Taylor

Peggy Tompkins

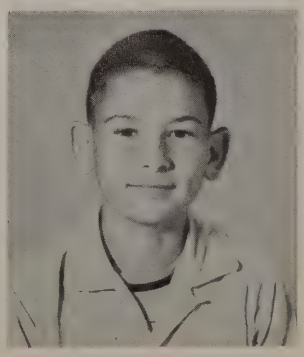
Tommy Tompkins

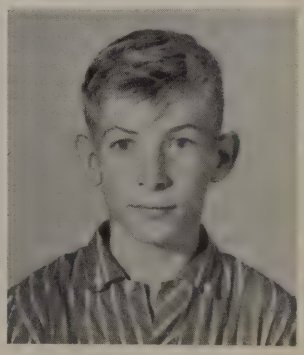
Billy Wayne Wallace

Fourth Grade

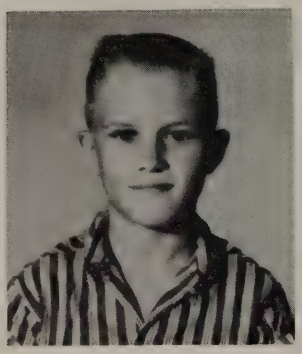

Roger Adams

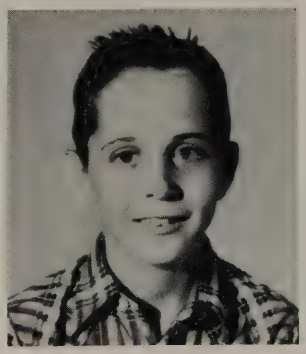

Timothy Austin

William Coleman

Gene Curry

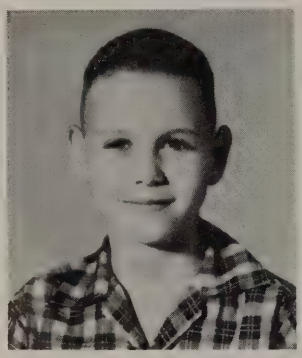

Gerald Davis

Louis Dixon

Rodney Harris

Mack Holland

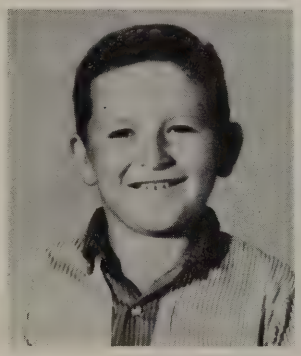

Charles Jones

Helen Jones

Patsy Jones

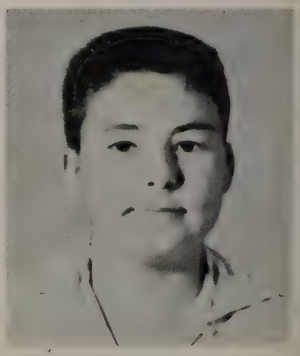

Clenton LaGrone

Ethelene Milam

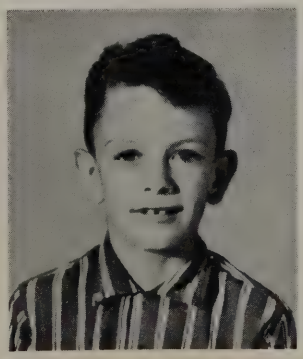

Dennis Nations

Sherian Osburn

Fourth Grade

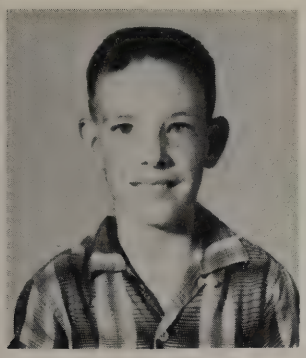
Robert Parker

Kathryn Redmon

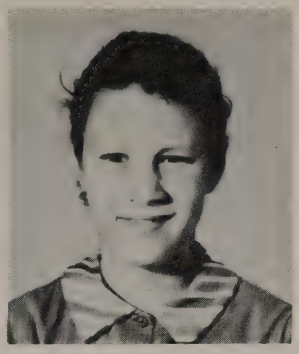
Kay Redmon

Carolyn Rodgers

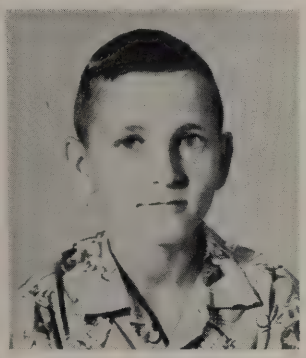
Douglas Ross

Mary Louise Ross

Wanda Ross

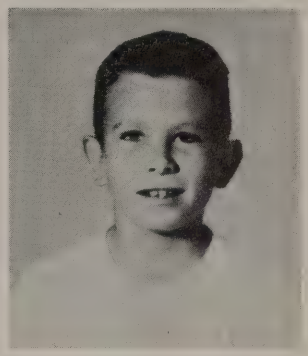
Johnny Sharp

Janet Smith

Joan Smith

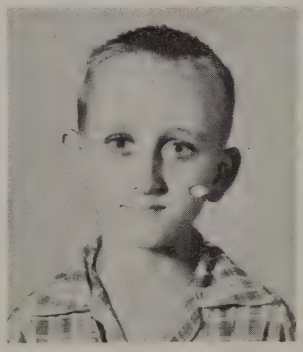
Eldon Stringfellow

Larry Wallace

Sandra Weaver

Tommie Wills

Kathy Woods

Third Grade

Linda Booth
Delanna Buchanan
Joe Michael Dailey

Beth Davidson
Frankie Dixon
Janet Rose Gray

Diane Harris

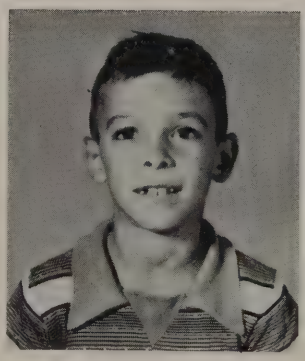

Hugh Lane Harris

Jerry Hightower

Horace Hodge

Bill Hutto

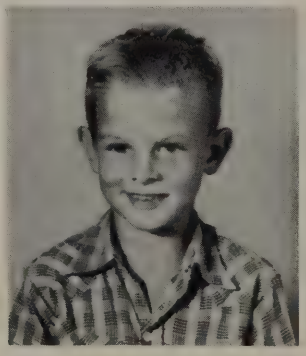

Keith Kelly

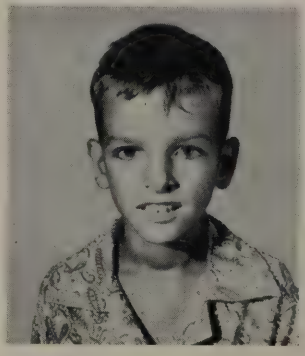

James Lee

Rachel Martin

Third Grade

Virgil Metcalf
Johnny Odom
Jimmy Pierce

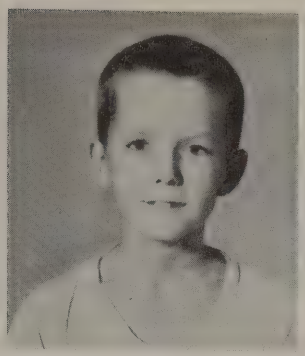
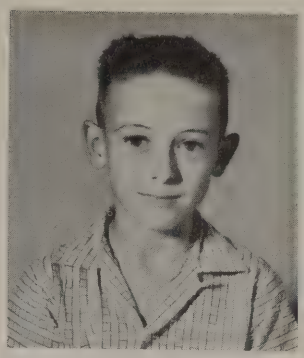
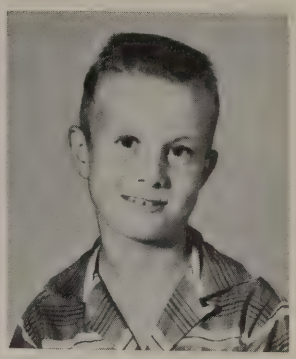

Linda Reed
Ann Roach
Rollie Ross

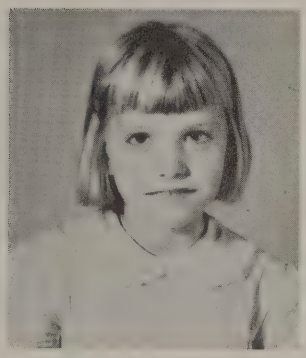

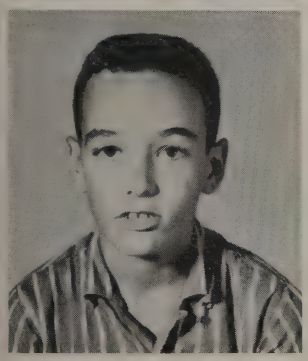
John Searcy, Jr.

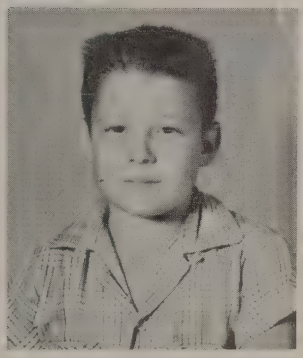
Robert Smith

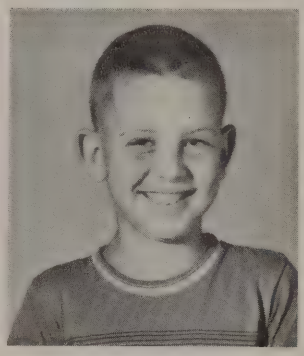
Ronald Tompkins

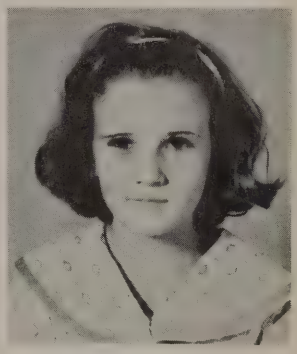
Sherry Tompkins

David Walters

Virginia Wyatt

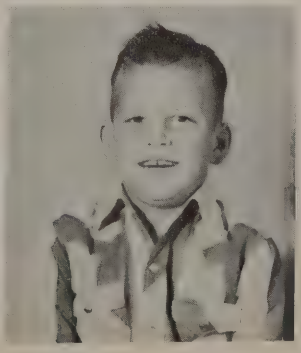
Jimmy Pierce

Second Grade

Johnny Adams

Carolyn Akins

Marie Allred

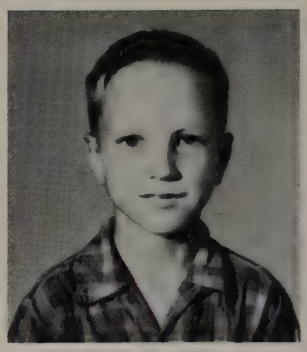
Paul Brightwell

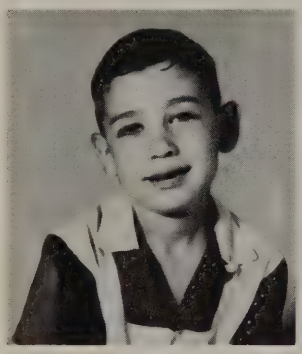
Larry Brown

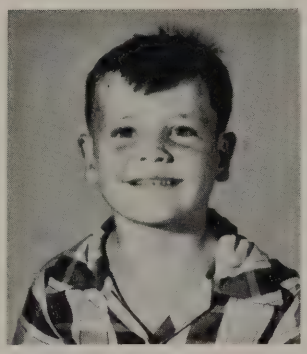
Michael Coleman

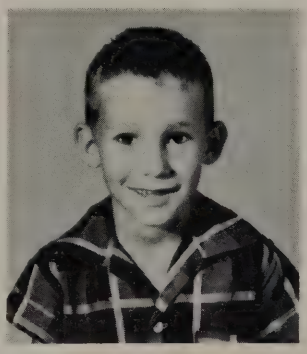
Melvin Crawford

Aurby Crow

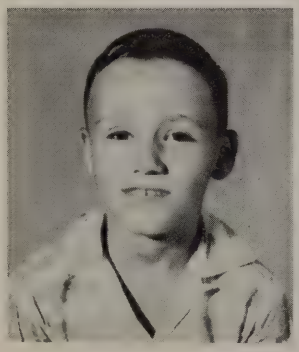
Darrell Denman

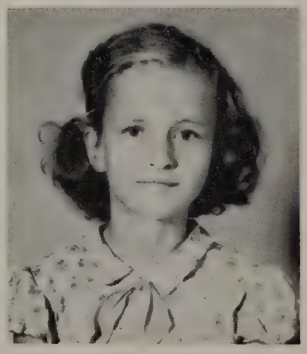
Betty Dailey

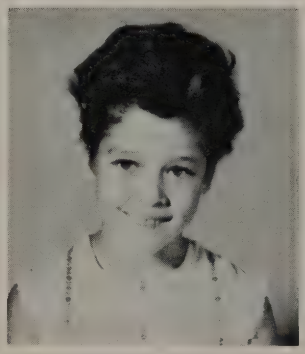
Kathy Dixon

Deborah Gruver

Ronald Harris

Judy Jones

Clayborn Jones

Rex Kelley

Second Grade

Wayne Lee

Ann Martin

Linda Metcalf

Sally Metcalf

Sue Metcalf

Dian Nations

Nancy Ross

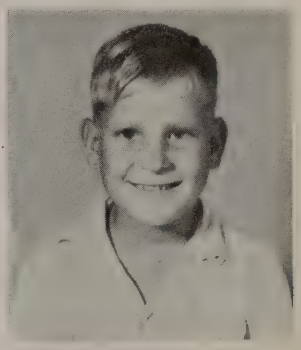
Ottis Ross

John Ruso

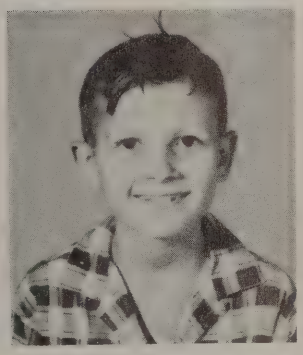
Billy Jack Shivers

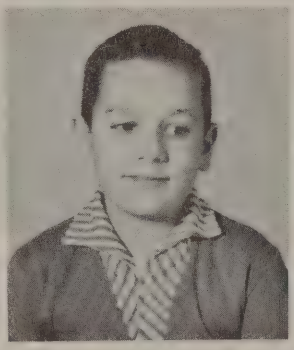
Glynn Searcy

Pam Smith

Randall Tompkins

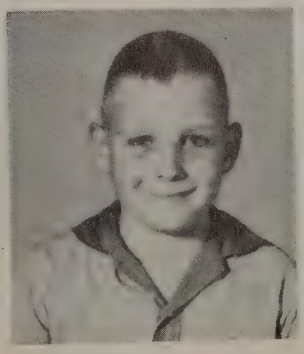
Tommy Waits

Charlotte Williams

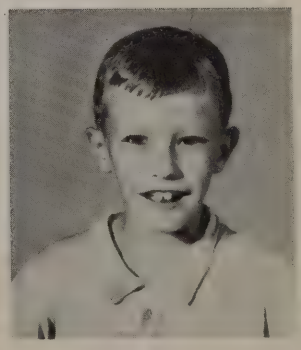
Keith Williams

First Grade

Linda Kay Adams

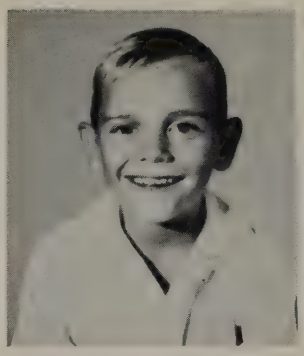
Frank Allums

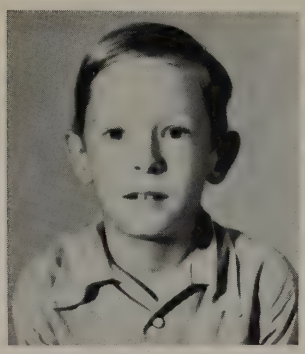
David Baker

Janice Birdwell

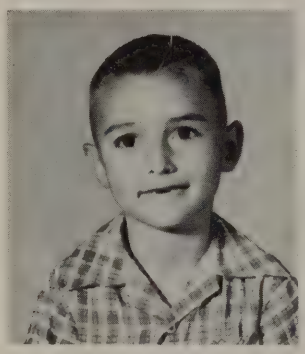
Ronnie Briggs

Don Brown

Michael Byrd

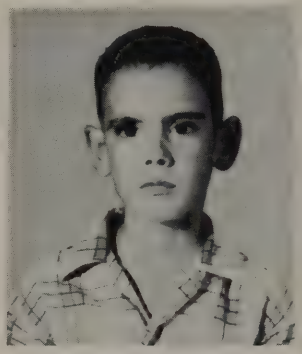
Macky Buchanan

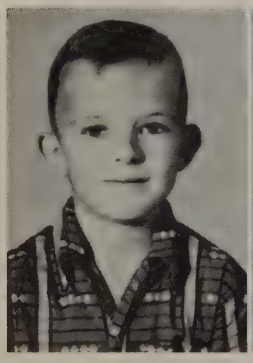
Johnny Crawford

Dianne Dailey

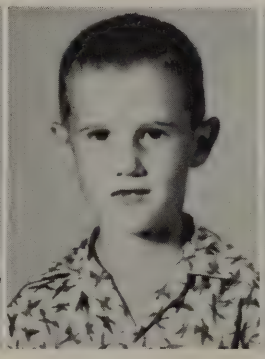
Mark Dailey

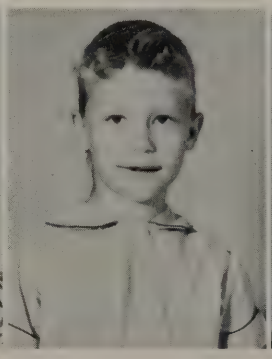
Mary Daniel

Beckie Davis

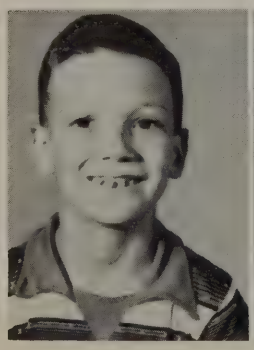
Don Harris

Sheryll Hillbun

Carol Hutto

Susan Jackson

Daniel Jones

First Grade

Jerry Jones

Hoyt Jordan

Johnny Kelley

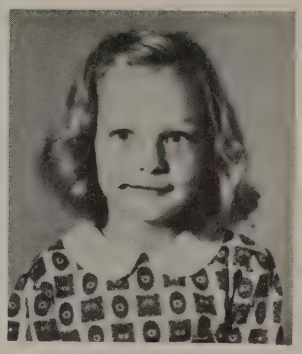
Mary Loeda Kelley

Cynthia King

Carolyn Lee

Richard Ludlow

Melissa Messec

Jennifer Monic

Kenneth Pierce

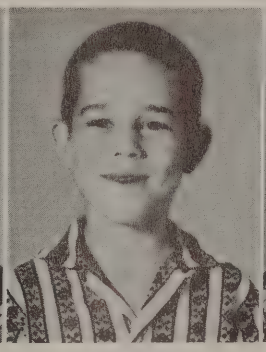
Rusty Pool

Janie Redmon

Vickey Redmon

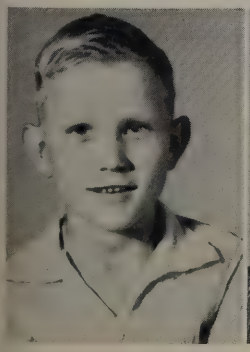
Kenneth Ross

Ann Smith

Edqualene Taube

Brenda Williams

Barbara Yarborough

Kindergarten

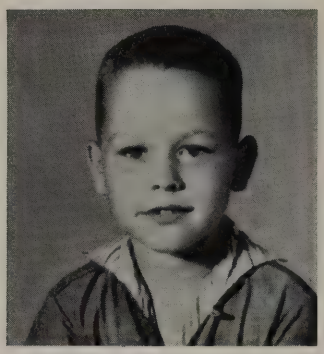

Jimmy Allred

Elizabeth Atkerson

Sue Burmingham

Debbie Bowen

Ricky Brooks

Jerry Coleman

Billy Dailey, Jr.

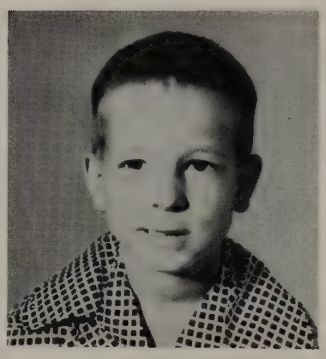

Teddy Dixon

Thomas English

Bradly Harris

James Jackson

Killis LaGrone

Terry Langley

Kindergarten

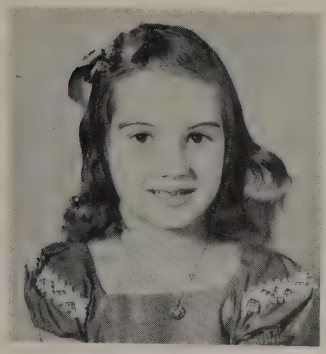

Audrey Martin

Carla Jo Messec

Homer Metcalf

Steve Metcalf

Susan Pool

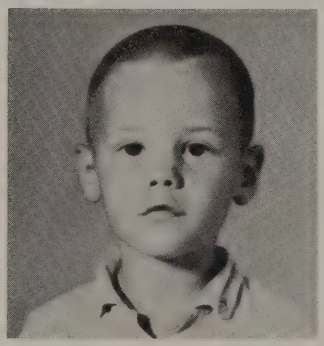

Darwin Redmon, Jr.

Alice Searcy

Ralph Edwin Shivers

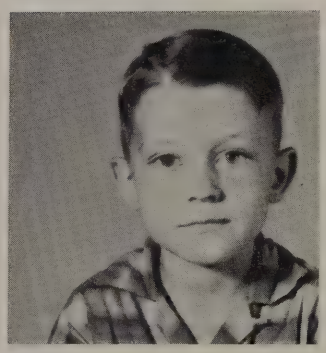

Terry Wayne Tompkins

Dana Walters

Kenneth Williams

Randal Williams

Sammy Wyatt

Junior High Favorites

Jerry Odom Shirley Williams

Junior High Student Council

President ---------- Sonny Brasher

Vice-President ---------- Jack Booth (not pictured)

Secretary-Treasurer ---------- Ray Sharp (not pictured)

Eighth Grade ---------- Sandra Sharp

Seventh Grade ---------- Roger Brightwell

Sixth Grade ---------- Keith Adams

Fifth Grade ---------- Jimmy Crawford

Sergeant-at-arms --------- Jack Bowen, Jerry Odom, James Curry

Reporter ---------- Glenda Ludlow

Sponsor ---------- Mrs. Ruby Barber

Junior High Choir

Piano Students

Junior High Band

Bluebirds

Campfire Girls

Boy Scouts

Junior High Basketball

First row: Johnny Wix, Sonny Brasher, Roger Brightwell, Jerry Odom, James Brevard, Jack Bowen, Jerry Beason.
Second row: Tommy Jones, Herman Taube, Johnny Britton, Johnny Emmons, Roland Lampin, Jerry Hightower, Rodney Williams, Manager, Coach Fox Cashell.

SCHEDULED GAMES

Beckville	22	Overton	21
Beckville	17	Overton	18
Beckville	23	Mt. Enterprise	26
Beckville	16	Mt. Enterprise	18
Beckville	32	Springhill	18
Beckville	27	Springhill	24

TOURNAMENTS

Tournament at Overton			
Beckville	20	Gaston	39
Beckville	14	Arp	16
Tournament at Sabine			
Beckville	35	East Mt.	38
Beckville	17	Judson	19
Tournament at Mt. Enterprise			
Beckville	17	Gary	21

Autographs

Austin Tanner
Hershel Weaver
Alton Jones

(J.J.)
Priscilla J. Mears

Neal Bailey

ADVERTISERS

BECKVILLE

PARENT-TEACHER ASSOCIATION

Membership 213

Organized in 1920

OBJECTS

To promote the welfare of children in home, school, church, and community.

To raise the standards of home life.

To secure adequate laws for the care and protection of children and youth.

To bring into closer relation the home and the school that parents and teachers may cooperate intelligently in the training of the child.

To develop between educators and the general public such united efforts as will secure for every child the highest advantages in physical, mental, social, and spiritual education.

LOCAL OFFICERS

President ---------- Mrs. H. D. Gillis

First Vice President ---------- Mrs. Austin Smith

Second Vice President ----- Mrs. Doc Buchanan, Jr.

Third Vice President ---------- Mrs. W. T. Hutto

Secretary ---------- Mrs. Jake Watson

Treasurer ---------- Mrs. Claud Tompkins

Parliamentarian ---------- Mrs. Clifford Bell

Historian ---------- Mrs. Durwin Akins

FIRST STATE BANK

"Large Enough to Serve You
Small Enough to Know You"

Member F. D. I. C.
Carthage, Texas

FIRST
NATIONAL
BANK

SHERWIN-WILLIAMS PAINTS

Famous for Quality...
Beauty...Protection

We "Cover the Earth" With

THE BEARCATS
AND
N. PARKER & SON

General Merchandise
Your Local Dealer
for

SHERWIN-WILLIAMS PAINTS

When you consult

J. E.

INSURANCE AGENCY

Compliments, Seniors
Carthage, Texas

"IF IT'S BORDEN'S

IT'S GOT TO BE GOOD"

201 North Allen

Marshall, Texas

DAVIDSON BROTHERS HARDWARE

Housewares
Fishing Tackle
Guns and Ammunition
Appliances
Maytag Washing Machines
Philco Refrigerators
Philco Deepfreezers
Philco Television
Philco-Bendix Washers
Electrical Appliances and Implements

Beckville OR 8-3412 Carthage 13

Buy at the Friendly Store

Compliments
of
John Pace

Pace Hardware

Carthage, Texas

D. B. Akins

T. V. Service
Phone OR 8-2551
Beckville, Texas

Jarvis & Pitts

ICE CO.

Free Delivery
Carthage, Texas
Phone 100

Premier and Texas just naturally go together: Premier is Texas' leading independent refiner. From more than 700 Premier service stations across the state, we supply highest quality petroleum products to the motoring public. And from our three great modern refineries, we supply the petroleum products and by-products essential to industry. Premier! Where the principle ingredient of every product is INTEGRITY.

T. R. Adams

Premier products distributed by: Premier Oil Refining Co. Of Texas

Beckville, Texas

Gasolines Motor Oils Grease

METCALF

Service Station and Garage

Prompt Courteous Service

We Service Your Car With Dependable

HUMBLE PRODUCTS

Beckville, Texas

Pippen

Pontiac

242 S. Shelby

Phone 788

Carthage, Texas

Marshall Maid Bakery

Telephone 3618

600 North Alamo

Marshall, Texas

Serving Beckville Stores with Drugs, Cosmetics, School Supplies, Hosiery, Notions, Sundry items, and household wares

Post Wholesale Company

2109 South Washington St.

Marshall, Texas

Phone 5-57938

Panola Motor Company

Authorized

Sales and Service

Phone 3

Carthage, Texas

W. F. Patterson

Insurance

Real Estate

Sabine Building
Phone 103 and 105
Carthage, Texas

Compliments of

Glen English

Feed Store

Best Feed in Town

Beckville, Texas

THE FIRST NATIONAL BANK

Resource Over $12,000,000

"My Bank" to Thousands of East Texans

Marshall, Texas

Anywhere... Anytime
You Trust its Quality

Coca-Cola

BOTTLING COMPANY

Longview, Texas

J. D.

Jimmerson

For Your
Insurance and
Real Estate Needs

Carthage, Texas

Follow
The Beckville Bearcats
Through
The Sport's Page
of

The
Panola Watchman

Your Country-Wide Newspaper
Dedicated to the Service of
The People and Institutions
of PANOLA COUNTY

New Homes for Sale

Fergurson & Graham

Bldg. Contrs.

628 E. Main

Box 863

Henderson, Texas

Your

Dependable
Druggist

Dubarry Cosmetics

Whitman and Pangburn Candies

"Prescriptions a Specialty"

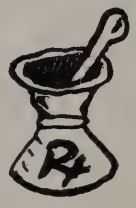

JENKINS DRUG

Compliments, Seniors

Carthage, Texas

Compliments
of

Elite

Beauty Salon

MRS. MELANCON'S

Super Loaf
The Bread With a Flavor

Fig-O-Baking Company

Marshall, Texas

Carthage Theaters

Cartex and Esquire

Your Best Entertainment

Is Always The Movies

Gifts

For

All

Occasions

Cox's

JEWELRY

CECIL'S CARTHAGE FLOWER SHOP

Member T. D. S. and F. B. W.

Mrs. Cecil Ross

Phone 50

Don't worry for hours

Just send for Flowers

702 Comer Street

Carthage, Texas

THE MARSHALL

NATIONAL BANK

Capital Stock $350,000.00

Surplus $350,000.00

Serving East Texas

Since 1889

Marshall, Texas

South Shelby

Carthage, Texas

Farmers Feed Co.

Seeds

Fertilizer

Insecticide

Purina Chow

300 East Wellington

Carthage, Texas

White's Auto Store

Home Owned and

Operated by

PAUL CARTER

Radios, Record Players

TV, Appliances

Automobile Tires

And Complete

Sporting Goods

R. G. FORD

COMPANY

Distributors of
Hotpoint Appliances Zenith Television
Radios-Butane and Propane Gas and Systems
Thermolaire Heaters
Dixie Ranges

Manufacturers of Butane Systems
24 Hour Service
Short Wave Radio Equipped Trucks
2716 W. Houston Ave.
Across From Fairground
Phone 44460, 59460

Marshall, Texas

HAWTHORN'S

The Complete Family Store

"Exclusive, Not Expensive"

Phone No. 7

On the Square

Carthage, Texas

PIGGLY WIGGLY
The Original
SELF SERVICE

Home Owned

Phone 680 Carthage, Texas

Raymond
Brown
Motors

Carthage, Texas

Chrysler---------Plymouth

283 S. Shelby Phone 62

F. R. "Rudy"
Youngblood

Sinclair-Mktr.
Goodyear
Phone 498

Carthage, Texas

J. B. Hardin

Hotpoint

Appliance and Complete
Home Furnishings

Carthage, Texas

YOUR
DEPENDABLE
DRUGGIST

Compliments of

Beckville Drug

R. A. Barber, Owner

Tatum Music Company

Band Instruments
Music
Records
Hi-Fi Phonographs

Phone 2585

Longview Texas

Perry's

5¢-10¢-25¢ Store
School Supply Headquarters
Phone 677

Carthage, Texas

M and M Toggery

Clothing for all young men
Phone 623
Carthage, Texas

B. M. I.

SCHOOL OF BUSINESS

Business, Industry, and
Government Urgently
Need Qualified Employees.

Employers seek
B. M. I. Graduates

Glover-Crim Building

Plaza 3-2941

Longview Texas

Saxon Harris

Feed-seed-fertilizer

Phone 235

Carthage, Texas

"If Your Clothes Are
Not Becoming to You
They Should Be Coming
to Us"

Harkrider's Cleaners

Phone 56

Carthage, Texas

Birdwell's

Stetson Hats

Wrangler Jeans

Red Goose Shoes

Carthage, Texas

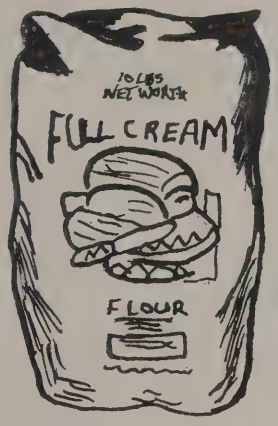

At

Your

Grocers

K & K

Florist

Ella V. Smith

Phone 249

Flowers for All Occasions

Carthage, Texas

HAWTHORN LIFE INSURANCE COMPANY

Insure the Entire Family

1 Month to 80 Years

Get Our Rates for Economy

Carthage, Texas

Phone 195

MATTHEWS

"Clothes and Gifts For All Occasions"

127 West Sabine Phone 152

Carthage, Texas

Western Auto Associate Store

Home Owned, W. C. "Buster" Hebert

Phone 597

Home of Truetone Radios and TV

Western Flyer Bikes, Davis Tires

And 10,000 Other Items

Carthage, Texas

Compliments

of

Panola Butane Gas Co.

Carthage, Texas

Drew Woods

Heating and Air Conditioning

Mechanical Contractor

P. O. Box 605

208 E. Cotton Phone 826

Carthage, Texas

You Just Can't Beat Electric Service!

Nowhere else can you buy so much comfort for so little money.

And...nowhere else will you find more interest in the welfare of school and community than at your friendly electric company.

You Just Can't Beat Electricity

For Convenience- Comfort-Safety- Economy

SOUTHWESTERN GAS AND ELECTRIC COMPANY

Smith Chevrolet Company

Box 1112

CHEVROLET

Telephone 2506

Henderson, Texas

For

Watches
Diamonds
Fountain Pens
Luggage

Silver
China
Pottery
Crystal

Kennedy's

Your credit Jeweler

Longview, Texas

Page Wholesale Company

Drugs
Hosiery

Drug Sundries
School Supplies

400 Block Street

Marshall, Texas

Vernon Butler Chevrolet Co., Inc.

711 West Panola

Phone 108

Carthage, Texas

Terry Farris

Serving Entire

Panola County With Levi's

Phone 101

Carthage, Texas

Shelby-Panola

Federal Savings

and

Loan Association

"We Pay You To Save"

Carthage, Texas

Compliments of

Joe Weisman & Co.

Marshall, Texas

Beall's

Quality Merchandise

Department Stores

Carthage, Texas

The

Made-Rite

Company

Marshall

Texas

F. M. Tindall
Owner

214 S. Market St.
Telephone 837

A & M

Plumbing & Electric Co.
Mechanical Contractors
Summer-Winter Air Conditioning

Carthage, Texas

Robbie La Grone Stores
Robbie's Super Market

612 St. Mary St.

There's One Near You

Robbie's Grocery & Market
Carthage --- Beckville Highway

Ben Franklin Store

M. F. Smith, Owner

Carthage, Texas

Marshall News Messenger

The Town Newspaper

for Everybody

in CENTRAL EAST TEXAS

BROWN'S

BUILDING EAST TEXAS

Since 1889

Building Materials

Floor Covering

Telephone 215

210 South Shelby Street

Carthage, Texas

Panola College

MIXED CHORUS

AT

PANOLA COLLEGE

Large enough to serve you

Small enough to know you

THE DAIRY QUEEN

Your Refreshment Center

in Carthage

Shakes

Malts

Sundaes

Drinks

Hamburgers

Hot Dogs

Bar-B-Q

Shrimp

238 S. Shelby

Ph. - 1474

Owner - J. B. Segrest

Compliments of

Joe's Cafe

Carthage, Texas

Carthage Coffee Shop

123 W. Panola

Audra and Walter Howell

Carthage, Texas

KGAS

Congratulations Seniors

Radio Station KGAS

1590 on Your Dial

1000 Watt Voice of Panola County

CARTHAGE DRUG

Prescription Specialists

The Rexall Store

Phone 53 Carthage, Texas

We extend our sincere thanks to our ADVERTISERS for their part in making this annual possible.

THE BECKVILLIAN STAFF

Glendell,

I love to watch you in action, especially when you're working on a particular home room teacher. You give him quite a time. It's surely been a long drawn out affair getting to the 12th grade, but next year will make it so let's make old B. H. S. remember us.

Lucie

Glendell,

I know you're not quite as rough as some put it, but you really do keep the laughter up in Biology class. Keep it up and you'll make it.

Larry S.

Glendell,

You are a nice girl and a swell pal. Keep up the good work.

Jayne

HENINGTON
Publishing Company
WOLFE CITY, TEXAS